



怡輝建築有限公司

Yee Fai Construction Company Ltd.

Project: Proposed Commercial Development at KTIL240, 98 How Ming Street, Kowloon, HK

Main Contractor's Pre-Contract Progress Report No.4 (from 31 July 2019 to 13 Aug 2019)

Proposed Commercial Development

at

KTIL 240, 98 How Ming Street,

Kowloon, Hong Kong

Pre-Contract Progress Report No.5

For the Period

31st July 2019 to 13th August 2019



怡輝建築有限公司

Yee Fai Construction Company Ltd.

Project: Proposed Commercial Development at KTIL240, 98 How Ming Street, Kowloon, HK

Main Contractor's Pre-Contract Progress Report No.4 (from 31 July 2019 to 13 Aug 2019)

1. Contract Status
2. Progress Photos
3. Environmental Submission
4. BD Submissions
5. Site Works
6. 3 Month Rolling Program Forecast & Off-site Fabrication Works
7. Weather Condition
8. MOS/ Plant Summary
9. AI Summary
10. CS Summary
11. RFI Summary
12. Submission (Material/ Shop Drawing) Summary
13. CSD / CBWD Submission Schedule
14. Outstanding drawing/ Information
15. Government Inspection / Visitors
16. BIM
17. Others/ AOB



怡輝建築有限公司

Yee Fai Construction Company Ltd.

Project: Proposed Commercial Development at KTIL240, 98 How Ming Street, Kowloon, HK

Main Contractor's Pre-Contract Progress Report No.4 (from 31 July 2019 to 13 Aug 2019)

1. Contract Status

Report Period	:	From 31 July 2019 to 17 July 2019
Programme Revision Used	:	TBC
Contract Duration	:	1189 days
Contract Commencement Date	:	<i>TBC (Original: 30 June 2019 *)</i>
Contract Completion Date	:	<i>TBC (Original: 30 Sep 2022 *)</i>
Number of Days Lapsed	:	0 days (0%)
Number of Days Remain	:	1189 days (100%)
Milestone Date – Obtain Occupation Permit	:	<i>TBC (Original: 31 Mar 2022 (1006 days)*)</i>
EOT Applied	:	0 day
EOT Pending Granted	:	0 day
EOT Granted	:	0 day

Remark: **Original Contract Commencement Date past. Pending for Architect's Instruction to re-schedule the commencement date.*



怡輝建築有限公司

Yee Fai Construction Company Ltd.

Project: Proposed Commercial Development at KTIL240, 98 How Ming Street, Kowloon, HK

Main Contractor's Pre-Contract Progress Report No.4 (from 31 July 2019 to 13 Aug 2019)

2. Progress Photos

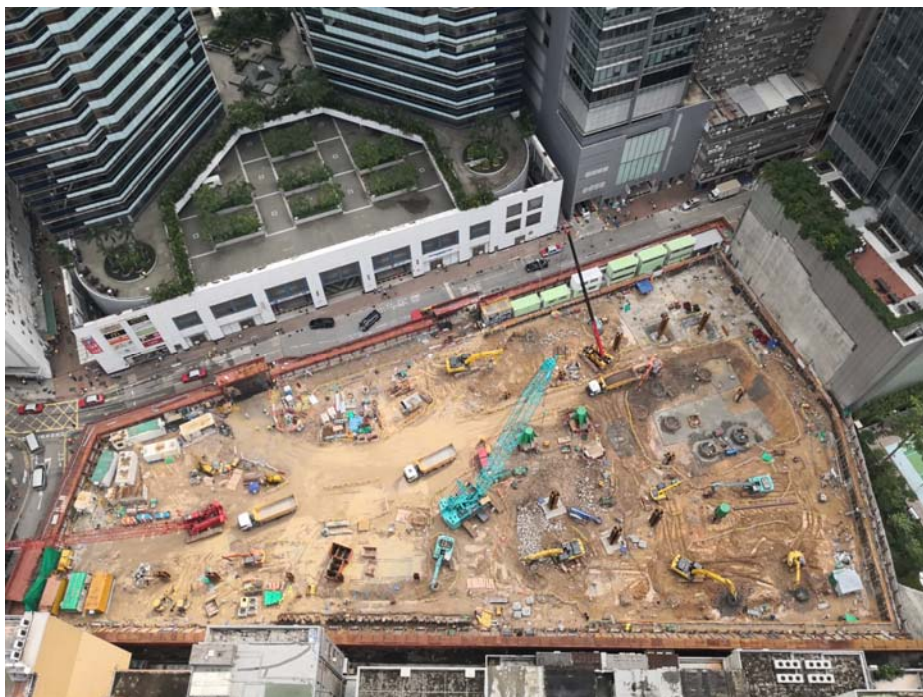



怡輝建築有限公司

Yee Fai Construction Company Ltd.

Project: Proposed Commercial Development at KTIL240, 98 How Ming Street, Kowloon, HK

Main Contractor's Pre-Contract Progress Report No.4 (from 31 July 2019 to 13 Aug 2019)

3. Environmental Submission

Permit/Licenses/Document/ Notification	Reference No./Status
<u>Notification of Construction Works</u> <i>[Air Pollution Control (Construction Dust) Regulation]</i>	Notification of Construction Works - Ref. no. 443380
<u>Billing Account</u> <i>[Waste Disposal (Charges for Disposal of Construction Waste) Regulation]</i>	Billing Account No. 7033122
<u>Chemical waste producer registration</u> <i>[Waste Disposal Ordinance]</i>	Waste Producer No. 5211-295-Y2614-02
<u>Effluent Discharge License</u> <i>[Water Pollution Control Ordinance]</i>	Application in progress
<u>Construction Noise Permit</u>	Noise Permit No. GW-RE0506-19

4. BD Submission

- -refer to Appendix (A)

5. Site Works

- Site installation of stanchions is in progress
 - 14 out of 21 nos. of stanchion delivered to site
 - 14 out of 21 nos. of stanchion erected.
- Excavation is in progress(7281m³/171152m³ , ~ 4.25 % completed)
- Additional works on Gammon Stanchion head:
 - Flame cut remained lifting lugs and grind smooth residual weldment;
 - Bend top row shear studs at Gammon's stanchions to facilitate welding operation;
 - Repair damaged steel surface at weld groove of site splice.



怡輝建築有限公司

Yee Fai Construction Company Ltd.

Project: Proposed Commercial Development at KTIL240, 98 How Ming Street, Kowloon, HK

Main Contractor's Pre-Contract Progress Report No.4 (from 31 July 2019 to 13 Aug 2019)

- Additional double slab works (grid G-I/ 8-11a) as per AI-6003 cannot be commenced because Gammon's works has not yet been completed including pile load test and coring test.

6. 3 Mths Rolling Programme Forecast & Off-site Fabrication Works

- - Rolling Programme refer to Appendix (B)
- - Off-site Fabrication refer to Appendix (C)

7. Weather Condition

- N/A

8. MOS/ Plant Summary

- Material Off Site: Refer to Appendix (C)
- Plant Forecast: refer to Appendix (D)

9. AI Summary

- refer to Appendix (E)

10. CS Summary

- refer to Appendix (F)

11. RFI Summary

- refer to Appendix (G)



怡輝建築有限公司

Yee Fai Construction Company Ltd.

Project: Proposed Commercial Development at KTIL240, 98 How Ming Street, Kowloon, HK

Main Contractor's Pre-Contract Progress Report No.4 (from 31 July 2019 to 13 Aug 2019)

12. Submission (Material/ Shop Drawing) Summary

- refer to Appendix (H)

13. CSD / CBWD Submission Schedule

- refer to Appendix (I)

14. Outstanding drawing/ Information

- Updated Staircase construction drawings for 3/F and above
- Updated elevation and section construction drawings for podium
- Updated G/F layout plan
- Updated details of smoke vent at G/F
- Updated door and louvre schedule
- Miscellaneous R.C. details: manhole interfacing with basement wall/escalator
- Updated GBP drawing at G/F to B2/F
- Additional slab underneath Escalator no. ESC-7 & 8
- CLP's approval drawing for G/F cable riser room & B1/F Transformer Room

15. Government Inspection/ Visitors

- **FEHD visited on 9/8/2019.**
- **LD visited on 13/8/2019.**

16. BIM

- Refer to Appendix (J)



怡輝建築有限公司

Yee Fai Construction Company Ltd.

Project: Proposed Commercial Development at KTIL240, 98 How Ming Street, Kowloon, HK

Main Contractor's Pre-Contract Progress Report No.4 (from 31 July 2019 to 13 Aug 2019)

17. A.O.B.

End of Pre-Contract Progress Report

BD Submission**GBP:**

Item:	Submission Date:	Approval Date
GBP 3rd Amendment	15/5/2019 (W/R) 11/7/2019	11/9/2019 (T)

Structure:

Item:	Submission Date:	Approval Date
ELS Stage 2 2nd Amendment	18/6/2019	18/7/2019 (T)
BD Submission of Contractor's Sheds Design	23/5/2019	
BD Submission Hoarding Amendment	3/7/2019	

SSP and BA10:

Item:	Submission Date:	Approval Date
SSSP (Stanchions above GF)	29/3/2019	N/A
BA10 (Stanchions above GF)	29/3/2019	
SSSP (Partial Superstructure Consent)	29/3/2019	
SSSP (ELS Excavation to +2.7mPD)	12/4/2019	25/4/2019
SSSP (ELS Open Cut to +0.6mPD at Pile Cap PC11D)	18/6/2019	
BA10 (ELS Excavation to +2.7mPD)	11/7/2019	
SSSP for G/F Structure G.L. 7-14	25/7/2019	
Amendment on SSSP for Stanchions above GF, ELS Open Cut to +0.6mPD at Pile Cap PC11D and G/F Structure G.L. 7-14 with effect from 12 Aug 2019	6/8/2019	
Amendment on SSSP for Stanchions above GF and G/F Structure G.L. 7-14 with effect from 19 Aug 2019	6/8/2019	

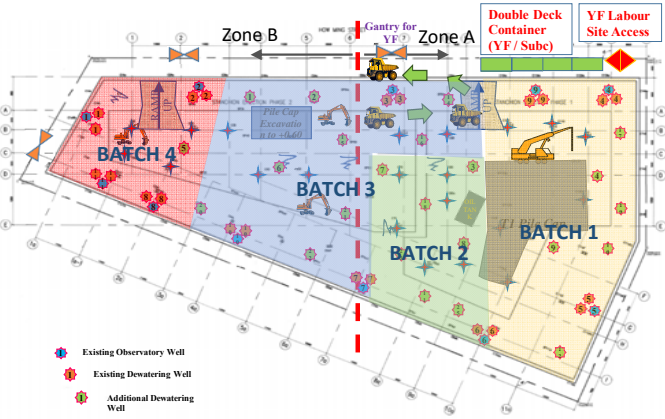
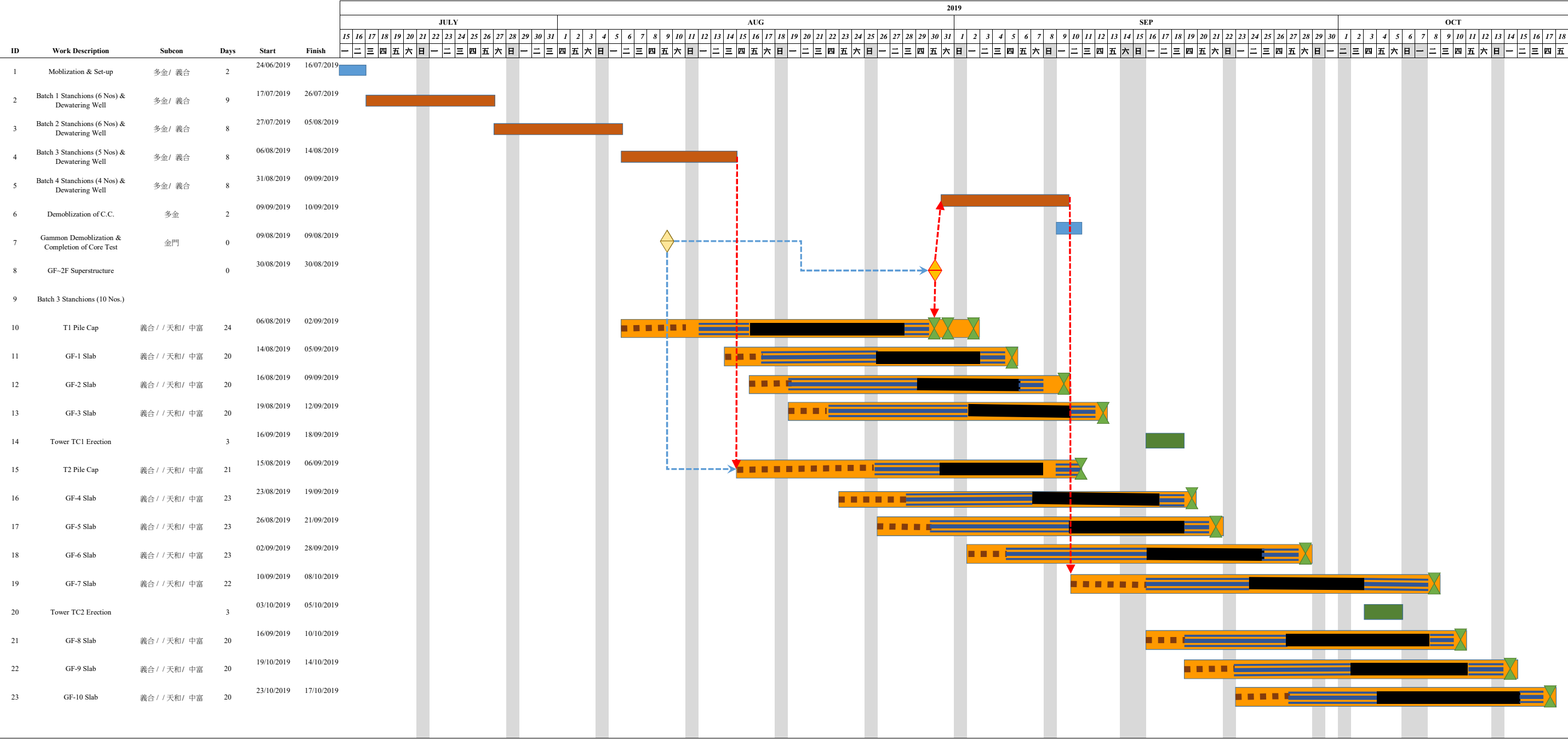

- ■ ■ 執坭 / 落草鞋 / 燒 Lagging
- ≡≡≡ 釘板 / 搭架
- 扎鐵
- ✕ 落石屎

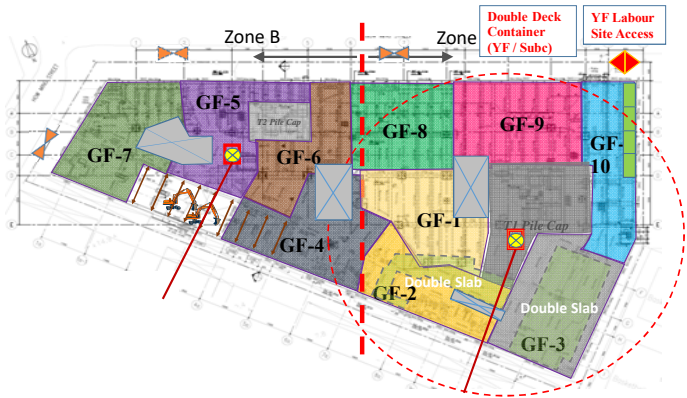

Updated to: 13/8/2019

Item	Stanchion Mark	Cutting	For Built-up Stanchion			For Stiffener & Coupler (including fit-up, welding & NDT)		Stud Welding	Blast Cleaning & Painting	Remarks
			Assembly	Welding	NDT	Stiffener	Coupler			
		%	%	%	%	%	%	%	%	
Stanchion Fabrication by Goldwave Steel Structure Engineering (Shenzhen) Limited										
1	ST01	100%	100%	100%	100%	100%	100%	100%	100%	Assembly / welding of batten plate will be scheduled between 18/8/2019 & 22/8/2019
2	ST12	100%	100%	100%	100%	100%	100%	100%	100%	
Stanchion Fabrication by HuiZhou HuaYi Steel Structure Engineering Company Limited										
3	ST10	100%	100%	100%	100%	100%	100%	100%	100%	
4	ST11	100%	100%	100%	100%	100%	100%	100%	100%	
5	ST13	100%	100%	100%	100%	100%	100%	100%	100%	
6	ST21	100%	100%	100%	100%	100%	100%	100%	100%	
7	ST22	100%	100%	100%	100%	100%	100%	100%	100%	
Stanchion Delivered to site										
8	ST14	100%	100%	100%	100%	100%	100%	100%	100%	
9	ST15	100%	100%	100%	100%	100%	100%	100%	100%	
10	ST16	100%	100%	100%	100%	100%	100%	100%	100%	
11	ST17	100%	100%	100%	100%	100%	100%	100%	100%	
12	ST18	100%	100%	100%	100%	100%	100%	100%	100%	
13	ST19	100%	100%	100%	100%	100%	100%	100%	100%	
14	ST20	100%	100%	100%	100%	Nil	Nil	100%	100%	
15	ST23	100%	100%	100%	100%	100%	100%	100%	100%	
16	ST24	100%	100%	100%	100%	Nil	Nil	100%	100%	
17	ST25	100%	100%	100%	100%	100%	100%	100%	100%	
18	ST26	100%	100%	100%	100%	Nil	Nil	100%	100%	
19	ST27	100%	100%	100%	100%	100%	100%	100%	100%	
20	ST28	100%	100%	100%	100%	100%	100%	100%	100%	
21	ST29	100%	100%	100%	100%	100%	100%	100%	100%	

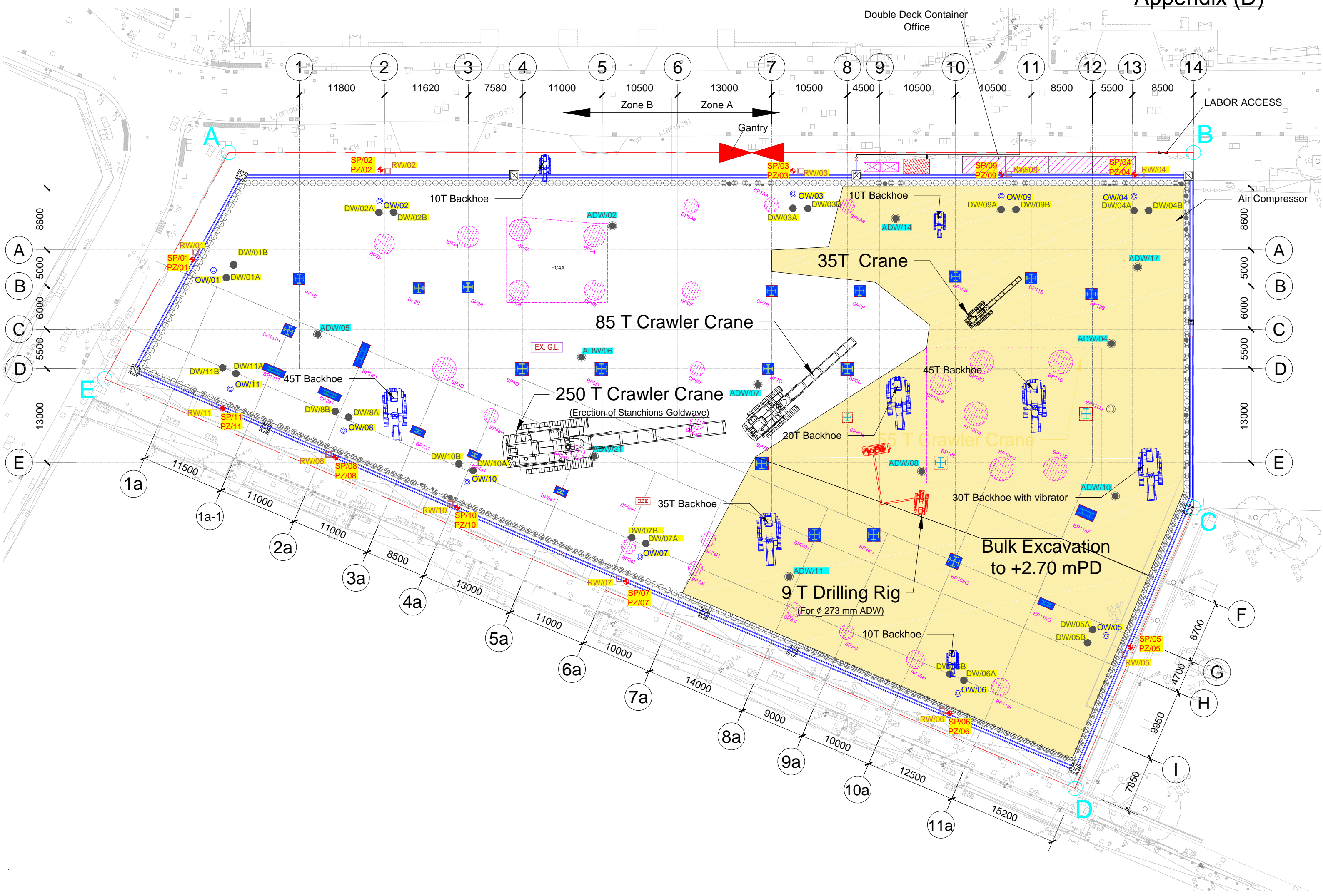



Appendix E

Summary for Architect's Instruction

Date :

13-Aug-19

Legend: A= Architectural; S = Structural; M =M&E ; C =Civil

第 1 頁，共 1 頁

CONFIRMATION SHEET

DATE	ISSUE DATE	REF. NO.	Covered by A.I.		SITE INSTRUCTION GIVEN			DESCRIPTION	ISSUED BY	備註
			A.I. no.	A.I. Date	BY	TO	DATE			
21/03/19	22/03/19	KTIL240/CS-0001			Ms. Ada Yuen of AGC	Waylon Chan	27/02/19	Drainage CCTV Survey adjoining the Site Boundary	Waylon Chan	
21/03/19	26/03/19	KTIL240/CS-0002			Ms. Ada Yuen of AGC / Ms. Jessica Kong of WSP / Mr. Andy Mok of SHKP	C.K. So	19/03/19	Terminal Foul and Storm Water Drainage Pipe Installation by Pipe Jacking Method	C.K. So	
21/03/19	26/03/19	KTIL240/CS-0003			Ms. Ada Yuen of AGC / Mr. Danny Wong of WSP	C.K. So	19/03/19	Form HBP1 Submission for Terminal Drainage Pipe Connection Outside Site Boundary	C.K. So	
26/03/19	29/03/19	KTIL240/CS-0004			Ms. Ada Yuen of AGC	Waylon Chan	21/03/19	Sediment Quality Report and Relevant Approval Correspondence for Marine Disposal	Waylon Chan	
29/03/19	29/03/19	KTIL240/CS-0005			Ms. Ada Yuen of AGC / Mr. Julian Yeung of SHKP	Derek Ng	27/03/19	Clarification of Category of Contractors for Stanchion Works	Waylon Chan	
05/04/19	06/04/19	KTIL240/CS-0006			Ms. Ada Yuen of AGC	Waylon Chan	27/03/19	Modification Works of Hoarding for Temporary CLP Meter Box	Waylon Chan	
06/04/19	15/04/19	KTIL240/CS-0007			Ms. Jessica Kong of WSP	C.K. So	25/03/19	Cable Containment Provision for Telecommunication System	C.K. So	
11/04/19	11/04/19	KTIL240/CS-0008			Ms. Ada Yuen of AGC	C.K. So	10/04/19	Terminal U/G Drainage Pipe Connected to Public Manhole outside Site Boundary	C.K. So	
16/05/19	16/05/19	KTIL240/CS-0009			Ms. Jessica Kong of WSP	C.K. So	10/05/19	CLP Lead-in Cable Layout and Construction Drawing for Tx. Rooms at B1/F & 11/F	C.K. So	
16/05/19	16/05/19	KTIL240/CS-0010			Ms. Ada Yuen of AGC	Waylon Chan	10/05/19	Handover of BIM Design Model from B4/F to G/F	Waylon Chan	
24/05/19	25/05/19	KTIL240/CS-0011			Ms. Ada Yuen of AGC	Waylon Chan	16/05/19	Omission of Hoarding (adjacent to Neighboring Block)	Waylon Chan	
20/05/19	21/05/19	KTIL240/CS-0012			Ms. Ada Yuen of AGC	Waylon Chan	08/05/19	Supply and Install of G/F to 2/F Embed for Podium Façade	Waylon Chan	
20/05/19	21/05/19	KTIL240/CS-0013			Mr. Robin Chu of Arup	Patrick Wong	16/05/19	Confirmation of Working Drawings for [Superstructure (Pile Cap, Basement and G/F, B4/F to 2/F Column) RC Details	Patrick Wong	
27/05/19	28/05/19	KTIL240/CS-0014			Ms. Ada Yuen of AGC	Waylon Chan	27/05/19	Air Holes for Floor Mount Embeds	Waylon Chan	
27/05/19	28/05/19	KTIL240/CS-0015			Ms. Ada Yuen of AGC	Waylon Chan	24/05/19	Setting Out Relationship between Site Boundary and Grid Lines	Waylon Chan	
29/05/19	04/06/19	KTIL240/CS-0016			Ms. Jessica Kong of WSP	C.K. So	28/05/19	BD's Approval Drainage Plan & Letter	C.K. So	
29/05/19	04/06/19	KTIL240/CS-0017			Ms. Jessica Kong of WSP	C.K. So	29/05/19	WSD's Approval VPLD Drawing & Letter for FS Installation	C.K. So	
30/05/19	12/06/19	KTIL240/CS-0018			Mr. Robin Chu of Arup	Patrick Wong	29/05/19	Confirmation of Working Drawings for Drainage RC Details	Patrick Wong	
05/06/19	05/06/19	KTIL240/CS-0019			Mr. Robin Chu of Arup	Patrick Wong	30/05/19	Working Drawings for Basement Column Elevation	Patrick Wong	
05/06/19	08/06/19	KTIL240/CS-0020			Ms. Jessica Kong of WSP	C.K. So	29/05/19	FSD's Approval Drawing & Letter for Smoke Extraction System at Podium Cinema (4/F to 8/F)	C.K. So	
05/06/19	08/06/19	KTIL240/CS-0021			Ms. Jessica Kong of WSP	C.K. So	29/05/19	FSD's Approval Drawing & Letter for Basement Staircase Pressurization System	C.K. So	
21/06/19	26/06/19	KTIL240/CS-0022			Mr. Robin Chu of Arup	Patrick Wong	18/06/19	Grade of High Tensile Steel Bars	Patrick Wong	
21/06/19	25/06/19	KTIL240/CS-0023			Mr. Horis Ho of Arup	Patrick Wong	13/06/19	Removal of Temporary Casing for BP3D & SHP-C11aEa P4	Patrick Wong	
25/06/19	28/06/19	KTIL240/CS-0024			Mr. Robin Chu of Arup	Coco Tsui	24/06/19	Typical R.C. Details of Slab Sunken for U-Channel	Coco Tsui	
27/06/19	29/06/19	KTIL240/CS-0025			Mr. Walter Yeung of SHKP	C.K. So	26/06/19	Omission on Trunking and Sensors for Car Searching System at B1/F & B2/F	C.K. So	
28/06/19	02/07/19	KTIL240/CS-0026			Mr. Robin Chu of Arup	Coco Tsui	27/06/19	Construction Details of Temporary Caps at G/F and B1/F	Coco Tsui	

CONFIRMATION SHEET

DATE	ISSUE DATE	REF. NO.	Covered by A.I.		SITE INSTRUCTION GIVEN			DESCRIPTION	ISSUED BY	備註
			A.I. no.	A.I. Date	BY	TO	DATE			
06/07/19	10/07/19	KTIL240/CS-0027			Ms. Jessica Kong of WSP	C.K. So	05/07/19	Contruction Drawing for E&M Installtion at B4/F to 3/F	C.K. So	
10/07/19	10/07/19	KTIL240/CS-0028			Mr. Barry Liu of Alpha	Waylon Chan	02/07/19	Supply and Install of 3/F to 4/F Embed for Podium Façade	Waylon Chan	
11/07/19	17/07/19	KTIL240/CS-0029			Mr. Robin Chu of Arup	Patrick Wong	05/07/19	Construction Drawing and R.C. Details of Pile Cap, Rainwater Tank, Pipe Trench, Lift Pit and Transformer Room Ceiling	twleung	
19/07/19	19/07/19	KTIL240/CS-0030			Mr. Andy Mok of SHKP	Derek Ng	11/07/19	Design Checking of Shield Head and Tunnel Lining at Long How Ming Street and Short How Ming Street	Patrick Wong	
19/07/19	20/07/19	KTIL240/CS-0031			Mr. Vincent Wong of AGC/ Ms. Ada Yuen of AGC	C.K. So	04/07/19	Additional Lead-in Plumbing Pipe Trench at G/F (G.L. 12-14/B)	C.K. So	
19/07/19	22/07/19	KTIL240/CS-0032			Mr. Robin Chu of Arup	Patrick Wong	13/07/19	Confirmation of Construction Drawing for R.C. Details of G/F Beam, Typical Elevation of Beam, RC Details of TBE Room Ceiling Slab and G/F Ramp Slab	twleung	
19/07/19	22/07/19	KTIL240/CS-0033			Mr. Robin Chu of Arup	Patrick Wong	17/07/19	Removal of Temporary Steel Cages for Erection of Stanchions	twleung	
19/07/19	22/07/19	KTIL240/CS-0034			Mr. Vincent Wong of AGC/ Ms. Ada Yuen of AGC	C.K. So	05/07/19	Relocation of Existing Hyd's Road Light at "Short" How Ming St	C.K. So	
22/07/19	24/07/19	KTIL240/CS-0035			Ms. Jessica Wong of WSP	C.K. So	22/07/19	Construction Drawing for E&M Installation at 4/F to 8/F	C.K. So	
22/07/19	24/07/19	KTIL240/CS-0036			Mr. Vincent Wong of AGC/ Ms. Ada Yuen of AGC	Patrick Wong	22/07/19	Removal of Temporary Casing for BP3al & BP10D	Patrick Wong	
22/07/19	24/07/19	KTIL240/CS-0037			Mr. Vincent Wong of AGC/ Ms. Ada Yuen of AGC	Patrick Wong	22/07/19	Framing Plan for 3/F to 9/F according to GBP 3rd Amendment Submission Dated 15 July 2019	Ellen leung	
22/07/19	24/07/19	KTIL240/CS-0038			Mr. Vincent Wong of AGC/ Ms. Ada Yuen of AGC	Patrick Wong	22/07/19	Updated G/F Framing Plans and B1/F and Part Plan Incorporating the Updated G/F to B1/F Ramp	Ellen leung	
22/07/19	24/07/19	KTIL240/CS-0039			Mr. Vincent Wong of AGC/ Ms. Ada Yuen of AGC	Patrick Wong	22/07/19	RC Details for Smoke Vent and Dog House	Ellen leung	
22/07/19	24/07/19	KTIL240/CS-0040			Mr. Vincent Wong of AGC/ Ms. Ada Yuen of AGC	Patrick Wong	22/07/19	Updated Column and Wall Schedule for Basement (B4/F to G/F)	Ellen leung	
25/07/19		KTIL240/CS-0041			Mr. Andy Mok of SHKP	Derek Ng	24/07/19	Removal of oil	Ellen leung	
25/07/19	26/07/19	KTIL240/CS-0042			Mr. Vincent Wong of AGC/ Ms. Ada Yuen of AGC		25/07/19	Construction Drawings for Updated Staircase from B4/F to 2/F	Waylon Chan	
30/07/19	02/08/19	KTIL240/CS-0043			Ms. Ada Yuen of AGC	Waylon Chan	27/07/19	Construction Drawings of B4/F to 8/F	Waylon Chan	
29/07/19	08/08/19	KTIL240/CS-0044			Mr. Robin Chu of Arup	Patrick Wong	24/07/19	Equivalent Inner Links Details of Beam due to Fixing Difficulties	Coco Tsui	
29/07/19	30/07/19	KTIL240/CS-0045			Mr. Robin Chu of Arup	Patrick Wong	26/07/19	Updated B4/F to G/F Framing Plans Incorporating the Revised	twleung	
30/07/19	02/08/19	KTIL240/CS-0046			Mr. Avery Ng of AGC	Waylon Chan	29/07/19	Updated Podium Façade G/F Mullion and Embed Detail Drawin	Waylon Chan	
30/07/19	02/08/19	KTIL240/CS-0047			Mr. Avery Ng of AGC	Waylon Chan	29/07/19	Updated Podium Façade 1/F -2/F Embed Construction Drawing	Waylon Chan	
30/07/19	02/08/19	KTIL240/CS-0048			Mr. Avery Ng of AGC	Waylon Chan	29/07/19	Podium Façade and Internal Glass Balustrade 3/F-4/F Embed	Waylon Chan	
30/07/19	02/08/19	KTIL240/CS-0049			Mr. Robin Chu of Arup	Patrick Wong	29/07/19	Cut-off Level of Bored Piles	Ellen leung	
31/07/19	02/08/19	KTIL240/CS-0050			Mr. Robin Chu of Arup	Patrick Wong	29/07/19	R.C. Details of Tower 1 Pile Cap PC11D	Ellen leung	

PROJECT : KTIL 240 觀塘巧明街

Date 13/8/2019

REQUEST FOR INFORMATION

DATE	ISSUE DATE	Expected Reply Date (+14 days)	REF. NO.	FROM	TO	DESCRIPTION	STATUS			ISSUED BY
							Consultant Reply Date	Site Received Date	Replied by	
23/01/19	23/01/19	06/02/19	KTIL240/RFI-0001	KM Chan	AGC	Drawing Register and CAD files for AI-6002	29/03/19	29/03/19	AGC	KM Chan
29/01/19	29/01/19	12/02/19	KTIL240/RFI-0002	KM Chan	AGC	The Queries of Steel Stanchions Construction	14/03/19 29/03/19	29/03/19	Arup AGC	Derek Ng
25/02/19	25/02/19	11/03/19	KTIL240/RFI-0003	KM Chan	AGC	As-built record of Steel Stanchions	12/04/19	12/04/19	Arup	Derek Ng
14/03/19	19/03/19	02/04/19	KTIL240/RFI-0004	KM Chan	Arup	Request for Information of G/F Construction (Queries 1)	29/03/19	29/03/19	AGC	Tong Lee
12/03/19	14/03/19	28/03/19	KTIL240/RFI-0005	KM Chan	AGC	Request for Details of Basement Tanking System				Waylon Chan
01/03/19	05/03/19	19/03/19	KTIL240/RFI-0006	KM Chan	AGC	Setting Out Plans for Podium and Basement Floors	29/03/19	29/03/19	AGC	Waylon Chan
13/03/19	14/03/19	28/03/19	KTIL240/RFI-0007	KM Chan	AGC	Request for Update Set of Drawings for Site Record & Coordination	12/04/19 03/05/19	12/04/19 08/05/19	Arup AGC	Waylon Chan
26/03/19	29/03/19	09/04/19	KTIL240/RFI-0008	KM Chan	AGC	Discrepancy in Drawing Lists between A.I. No. AI-6001 and AI-6002	12/04/19 03/05/19	12/04/19 08/05/19	Arup AGC	Waylon Chan
04/03/19	05/03/19	19/03/19	KTIL240/RFI-0009	KM Chan	AGC	Request for Sediment Quality Report and Relevant Approval Correspondence for Marine Disposal Arrangement	29/03/19	29/03/19	AGC	Waylon Chan
26/03/19	29/03/19	09/04/19	KTIL240/RFI-0010	KM Chan	AGC	Request for Cast-in Embed Detail and Setting Out Drawings for Podium Façade Works	27/05/19	27/05/19	AGC	Waylon Chan
09/04/19	11/04/19	15/04/19	KTIL240/RFI-0011	KM Chan	AGC	Queries for Stanchions Connection Details	04/06/19 05/06/19	04/06/19 05/06/19	Arup AGC	Waylon Chan
17/04/19	18/04/19	29/04/19	KTIL240/RFI-0012	KM Chan	AGC	Query for the New Manhole Works and Pipe Connection Works to the Existing Government Manhole outside Lot Boundary	27/05/19	27/05/19	AGC	Waylon Chan
02/05/19	03/05/19	06/05/19	KTIL240/RFI-0013	KM Chan	AGC	ELS Works between B.L. & Pipe Pile	04/06/19 05/06/19	04/06/19 05/06/19	Arup AGC	Patrick Wong
07/05/19	08/05/19	14/05/19	KTIL240/RFI-0014	KM Chan	AGC	Query for the Drainage Layer				Waylon Chan
25/04/19	25/04/19	09/05/19	KTIL240/RFI-0015	KM Chan	AGC	Installation Detail for Earthing Pit for Electrical and Lightning Protection System	09/05/19 27/05/19	09/05/19 27/05/19	WSP AGC	CK So
18/04/19	26/04/19	10/05/19	KTIL240/RFI-0016	KM Chan	AGC	Provision of Installation Details for Metal Platform at Chiller Plant Room from 4/F to 8/F	22/07/19	24/07/19	Arup	CK So
30/04/19	06/05/19	11/05/19	KTIL240/RFI-0017	KM Chan	AGC	Clarification on Out of Tolerance As-Built Stanchions Alignment (Batch 1)				Patrick Wong
29/04/19	06/05/19	10/05/19	KTIL240/RFI-0018	KM Chan	AGC	G/F Discrepancies between Framing Plan and Architectural Layout				Coco Tsui
06/05/19	08/05/19	22/05/19	KTIL240/RFI-0019	KM Chan	AGC	Provision of FS By-pass Arrangement Detail at Master Water Meter Room at G/F	09/05/19 27/05/19	09/05/19 27/05/19	WSP AGC	So Chun Kit
03/05/19	08/05/19	10/05/19	KTIL240/RFI-0020	KM Chan	AGC	Request Setting-out for Dewatering Well, Observation Well and Recharging Well	04/06/19 05/06/19	04/06/19 05/06/19	Arup AGC	Coco Tsui

PROJECT : KTIL 240 觀塘巧明街

Date 13/8/2019

REQUEST FOR INFORMATION

DATE	ISSUE DATE	Expected Reply Date (+14 days)	REF. NO.	FROM	TO	DESCRIPTION	STATUS			ISSUED BY
							Consultant Reply Date	Site Received Date	Replied by	
03/05/19	08/05/19	14/05/19	KTIL240/RFI-0021	KM Chan	AGC	Request Barcing Details for H-piles in Group of 2 from B4/F to G/F	05/06/19	05/06/19	Arup	Coco Tsui
06/05/19	取消		KTIL240/RFI-0022	KM Chan	AGC					CK So
10/05/19	16/05/19	21/05/19	KTIL240/RFI-0023	KM Chan	AGC	Steel Portal at 1/F	23/06/19	23/06/19	Arup	Patrick Wong
17/05/19	20/05/19	24/05/19	KTIL240/RFI-0024	KM Chan	AGC	Queries for Steel Stanchions (Shear Studs, Couplers and Stiffeners)	04/06/19 05/06/19	04/06/19 05/06/19	Arup AGC	Albert Lo
20/05/19	22/05/19	03/06/19	KTIL240/RFI-0025	KM Chan	AGC	Queries for G/F-2/F Embed for Podium Façade	28/6/19 28/6/19	28/6/19 28/6/19	Alpha AGC	Waylon Chan
24/05/19	24/05/19	31/05/19	KTIL240/RFI-0026	KM Chan	AGC	Excavation beyond +2.7mPD prior to Completion of G/F Slab				Patrick Wong
27/05/19	28/05/19	02/06/19	KTIL240/RFI-0027	KM Chan	AGC	Requisition of Construction Details for SC2 at G/F	13/06/19	13/06/19	Arup	Patrick Wong
30/05/19	30/05/19	06/06/19	KTIL240/RFI-0028	KM Chan	AGC	Clarification of Manhole & Staircase Overlapped with Basement Wall at G/F				Patrick Wong
29/05/19	31/05/19	05/06/19	KTIL240/RFI-0029	KM Chan	AGC	Queries for Steel Stanchions (Shear Studs, Couplers and Stiffeners)	04/06/19 05/06/19	04/06/19 05/06/19	Arup AGC	Patrick Wong
30/05/19			KTIL240/RFI-0030	KM Chan	AGC					Albert Lo
31/05/19	03/06/19	14/06/19	KTIL240/RFI-0031	KM Chan	AGC	Request Updated Drawings and Details for G/F Construction				Waylon Chan
31/05/19	04/06/19	08/06/19	KTIL240/RFI-0032	KM Chan	AGC	Queries on Temporary Raised H-piles Steel Capping Frame				Coco Tsui
04/06/19	04/06/19	11/06/19	KTIL240/RFI-0033	KM Chan	AGC	Discrepancy in Footbridge Level between GBP and Framing Plan				Patrick Wong
07/06/19	08/06/19	14/06/19	KTIL240/RFI-0034	KM Chan	AGC	Queries for Car Ramp from G/F to B1/F				Waylon Chan
10/06/19	17/06/19	12/06/19	KTIL240/RFI-0035	KM Chan	AGC	Request to Provide Construction Details of Boundary Structures				Coco Tsui
17/06/19	19/06/19	24/06/19	KTIL240/RFI-0036	KM Chan	AGC	Glass Balustrade in Shopping Mall				Waylon Chan
12/06/19	13/06/19	15/06/19	KTIL240/RFI-0037	KM Chan	AGC	Request for Gammon's As-built Workshop Drawings for Steel Stanchions below +3.54mPD				Albert Lo
13/06/19	14/06/19	21/06/19	KTIL240/RFI-0038	KM Chan	AGC	Request to Provide Outstanding Items for G/F Construction by 21/6/2019	26/06/19	27/06/19	Arup	Coco Tsui
20/06/19	22/06/19	03/07/19	KTIL240/RFI-0039	KM Chan	AGC	Request Information for PT Transfer Plate Design				Patrick Wong
25/06/19	28/06/19	05/07/19	KTIL240/RFI-0040	KM Chan	AGC	Design Forces (Moment & Shear) for Pile Cap PC11D & PC4A				Patrick Wong
05/07/19	10/07/19	19/07/19	KTIL240/RFI-0041	KM Chan	AGC	Plumbing & Drainage Pipe Route Run inside Shop at Podium	06/08/19	06/08/19	WSP	C K So
12/07/19	17/07/19	26/07/19	KTIL240/RFI-0042	KM Chan	AGC	Construction Drawing for E&M System at 4/F to 11/F Podium and Tower Office				C K So

PROJECT : KTIL 240 觀塘巧明街

Date 13/8/2019

REQUEST FOR INFORMATION

DATE	ISSUE DATE	Expected Reply Date (+14 days)	REF. NO.	FROM	TO	DESCRIPTION	STATUS			ISSUED BY
							Consultant Reply Date	Site Received Date	Replied by	
10/07/19	10/07/19	16/07/19	KTIL240/RFI-0043	KM Chan	AGC	Outstanding Column Section				Patrick Wong
15/07/19	17/07/19	29/07/19	KTIL240/RFI-0044	KM Chan	AGC	Additional Parapet Wall Provision for Socket Outlet Mounted of EV Charger System at Basement				C K So
13/07/19	17/07/19	27/07/19	KTIL240/RFI-0045	KM Chan	AGC	Additional Rainwater Collection System				C K So
19/07/19	23/07/19	02/08/19	KTIL240/RFI-0046	KM Chan	AGC	Clarification on the Construction Details of Column Reinforcement Schedule and Details	31/07/19	31/07/19	Arup	twleung
			KTIL240/RFI-0047	KM Chan	AGC					twleung
22/07/19	24/07/19	05/08/19	KTIL240/RFI-0048	KM Chan	AGC	Clarification on the Construction Details of G/F Framing Plans and G/F Beam RC Details	01/08/19	01/08/19	Arup	Ellen Leung
23/07/19	24/07/19	06/08/19	KTIL240/RFI-0049	KM Chan	AGC	Requisition of Construction Details for Steel Platform at Chiller Plant Room and Cooling Tower Plant Room	24/07/19	24/07/19	Arup	Coco Tsui
31/07/19	02/08/19	07/08/19	KTIL240/RFI-0050	KM Chan	AGC	Computer Hardware and Software for Employer's Representative and Consultants at Site Office				Waylon Chan
31/07/19	02/08/19	08/08/19	KTIL240/RFI-0051	KM Chan	AGC	Queries for G/F-2/F Embed for Podium Facade				Waylon Chan
05/08/19	08/08/19	19/08/19	KTIL240/RFI-0052	KM Chan	AGC	Location of Guard House at B/1F				C K So
08/08/19			KTIL240/RFI-0053	KM Chan	AGC	Queries for the Extend of Sheet Pile along CLP Staircase at Gridline 14				Ellen Leung

PROJECT : KTIL 240 觀塘巧明街

Date 13/8/2019

Technical Submission Form

DATE	ISSUE DATE	Expected Reply Date (+ 14 days)	REF. NO.	To	DESCRIPTION	ISSUED BY	STATUS						Remarks
							Consultant Reply Date	Site Received Date	Approval satus	Replied by	Transmittal No.	DSC/NSC	
20/02/19	20/02/19	06/03/19	KTIL240-TSF-0001	AGC	Submission of Information of Factory for the Construction of Stanchions	Lee Kwok Ho							verbal comment, to be resubmitted
20/02/19	20/02/19	06/03/19	KTIL240-TSF-0002	AGC	Submission of Mill Certificates for Steel Embed and Shear Stub for ELS works	Lee Kwok Ho							
21/03/19	-	-	KTIL240-TSF-0003	AGC	The 1 st Submission of Workshop Drawing for Steel Stanchions Fabrication	Lee Kwok Ho							Cancelled
12/04/19	15/04/19	19/04/19	KTIL240-TSF-0004	AGC	Submission for Shop Welding Procedures of Stanchions	Waylon Chan	30/04/19 10/05/19	03/05/19 10/05/19	B	Arup AGC			no resubmission req
13/04/19	15/04/19	23/04/19	KTIL240-TSF-0005	AGC	Submission for Site Welding Procedure for Stanchions	Waylon Chan	30/04/19 10/05/19	03/05/19 10/05/19	B	Arup AGC			no resubmission req
13/04/19	15/04/19	23/04/19	KTIL240-TSF-0006	AGC	Submission for Welding Consumable for Stanchions	Waylon Chan	30/04/19 10/05/19	03/05/19 10/05/19	C	Arup AGC			Re-submitted in KTIL240-TSF-0032
13/04/19	15/04/19	23/04/19	KTIL240-TSF-0007	AGC	Submission for Welding Test Company for Stanchions	Waylon Chan	30/04/19 10/05/19	03/05/19 10/05/19	C	Arup AGC			Re-submitted in KTIL240-TSF-0033
13/04/19	15/04/19	23/04/19	KTIL240-TSF-0008	AGC	Submission for Shop Welding Certificate for Stanchions	Waylon Chan	30/04/19 10/05/19	03/05/19 10/05/19	C	Arup AGC			Re-submitted in KTIL240-TSF-0030
13/04/19	15/04/19	23/04/19	KTIL240-TSF-0009	AGC	Submission for Shop Welding Tests Method Statement for Stanchions	Waylon Chan	30/04/19 10/05/19	03/05/19 10/05/19	B	Arup AGC			no resubmission req
13/04/19	15/04/19	23/04/19	KTIL240-TSF-0010	AGC	Submission for Site Welding Tests Method Statement for Stanchions	Waylon Chan	30/04/19 10/05/19	03/05/19 10/05/19	B	Arup AGC			no resubmission req
13/04/19	15/04/19	23/04/19	KTIL240-TSF-0011	AGC	Submission for Shop Welding Procedure for Coupler	Waylon Chan	30/04/19 10/05/19	03/05/19 10/05/19	B	Arup AGC			no resubmission req
30/04/19	06/05/19	14/05/19	KTIL240-TSF-0012	AGC	Design Submission of Free Stand Stage for TC1 and TC2	Patrick Wong	-						Supersded by KTIL240-TSF-0193 & KTIL240-TSF-0195
30/04/19	02/05/19	14/05/19	KTIL240-TSF-0013	AGC	Method Statement of U/G Drainage Pipe Installation Connected to Public Manhole	So Chun Kit	09/07/19	15/07/19	B	WSP			
12/04/19	15/04/19	19/04/19	KTIL240-TSF-0014	AGC	Submission of Shear Stud for Steel Stanchions	Albert Lo	16/05/19	16/05/19	C	Arup			Re-submitted in KTIL240-TSF-0028
12/04/19	15/04/19	19/04/19	KTIL240-TSF-0015	AGC	2nd Submission of Workshop Drawing for Steel Stanchions Fabrication	Albert Lo	-						Supersded by KTIL240-TSF-0059
12/04/19	15/04/19	19/04/19	KTIL240-TSF-0016	AGC	Design Submission of Erection Cleat and Lifting Eye	Albert Lo	-						Supersded by KTIL240-TSF-0020
13/07/19	17/07/19	20/07/19	KTIL240-TSF-0016A	AGC	ICE Endorsed Lifting Eye and Erection Cleat Design	Albert Lo							
18/04/19	23/04/19	26/04/19	KTIL240-TSF-0017	AGC	Submission of Workshop Drawing for Steel Stanchion Fabrication (Built-up Sections Only)	Albert Lo	24/04/19	25/04/19	B	Arup			Re-submitted in KTIL240-TSF-0018
29/04/19	06/05/19	11/05/19	KTIL240-TSF-0018	AGC	Re-submission of Workshop Drawing for Steel Stanchion Fabrication (Built-up Sections Only)	Albert Lo	-						Supersded by KTIL240-TSF-0059
30/04/19	02/05/19	14/05/19	KTIL240-TSF-0019	AGC	Method Statement for U/G Drainage Pipe Installation by Segmental Pipe Jacking Method	Patrick Wong	15/07/19	15/07/19	B	WSP			
17/05/19	20/05/19	24/05/19	KTIL240-TSF-0020	AGC	Submission of Detailed Method Statement for Erection of Sheel Stanchions	Albert Lo	02/07/19	03/07/19	C	Arup			To be resubmitted
12/07/19	17/07/19	22/07/19	KTIL240-TSF-0020A	AGC	Re-submission of Detailed Method Statement for Erection of Sheel Stanchions	Albert Lo	19/07/19	26/07/19	B	Arup			

PROJECT : KTIL 240 觀塘巧明街

Date 13/8/2019

Technical Submission Form

DATE	ISSUE DATE	Expected Reply Date (+ 14 days)	REF. NO.	To	DESCRIPTION	ISSUED BY	STATUS						Remarks
							Consultant Reply Date	Site Received Date	Approval satus	Replied by	Transmittal No.	DSC/NSC	
09/05/19	09/05/19	16/05/19	KTIL240-TSF-0021	AGC	The 1st Submission of Dewatering Plan	Co Co Tsui	-						Superseded by KTIL-TSF-0094
15/05/19	23/05/19	29/05/19	KTIL240-TSF-0022	AGC	Submission of Concrete Mix Design	Patrick Wong	28/06/19	03/07/19	C	Arup			To be resubmitted
04/07/19	04/07/19	11/07/19	KTIL240-TSF-0022A	AGC	Submission of Concrete Mix Design	Patrick Wong	15/07/19	15/07/19	B	Arup			
15/05/19	17/05/19	31/05/19	KTIL240-TSF-0023	AGC	Submission for CBWD Drawing for G/F Slab and Beam	CK So	27/05/19 31/05/19 05/07/19	27/05/19 31/05/19 08/07/19	B B B	Arup WSP WSP	TL-0005 TL-0021	Ridgid / Lik Kai (AC/EL/FS) Lik Kai (MVAC)	Re-submitted in KTIL240-TSF-0050
21/05/19	22/05/19	04/06/19	KTIL240-TSF-0024	AGC	Submission of Baseline and Impact Monitoring Plan	Tommy Lee							
16/05/19	17/05/19	31/05/19	KTIL240-TSF-0025	AGC	Submission for MVAC Installation - Organization Chart	CK So	20/06/19	28/06/19	B	WSP	TL-0013	Lik Kai (MVAC)	no resubmission req
16/05/19	17/05/19	31/05/19	KTIL240-TSF-0026	AGC	Submission for Electrical Installation - Organization Chart	CK So	12/07/19	25/07/19	B	WSP	TL-0044	Lik Kai (EL)	
17/05/19	23/05/19	31/05/19	KTIL240-TSF-0027	AGC	Submission for CBWD Drawing for B1/F Wall	CK So	27/06/19	27/06/19	B	Arup	TL-0017	Lik Kai (MVAC)	To be resubmitted
22/07/19	23/07/19	05/08/19	KTIL240-TSF-0027A	AGC	CBWD 2nd Submission - B1/F Wall Opening	CK So	23/07/19	24/07/19	C	Arup	TL-0039	Lik Kai (MVAC)	To be resubmitted
29/07/19	30/07/19	12/08/19	KTIL240-TSF-0027B	AGC	CBWD 3rd Submission - B1/F Wall Opening	CK So							
24/05/19	27/05/19	30/05/19	KTIL240-TSF-0028	AGC	Re-submission of Shear Stud for Steel Stanchions	Albert Lo	31/05/19	04/07/19	C	Arup			
24/05/19	27/05/19	31/05/19	KTIL240-TSF-0029	AGC	Submission of Mill Certificates of 80mm Steel Plates	Albert Lo	12/06/19	19/06/19	B	Arup			no resubmission req
23/05/19	25/05/19	30/05/19	KTIL240-TSF-0030	AGC	Re-submission of Shop Welder Certificates for Stanchions	Albert Lo	12/06/19	19/06/19	B	Arup			no resubmission req
20/05/19	22/05/19	31/05/19	KTIL240-TSF-0031	AGC	Submission for Fire Services Installation - Organization Chart	CK So	25/06/19	25/06/19	B	WSP	TL-0009	Lik Kai (FS)	
30/05/19	31/05/19	07/06/19	KTIL240-TSF-0032	AGC	Re-submission of Welding Consumables for Stanchions	Albert Lo	26/06/19	29/06/19	B	Arup			no resubmission req
27/05/19	28/05/19	03/06/19	KTIL240-TSF-0033	AGC	Re-submission of Weld Testing Companies for Stanchions	Albert Lo	12/06/19	19/06/19	B	Arup			no resubmission req
27/05/19	28/05/19	10/06/19	KTIL240-TSF-0034	AGC	Electrical Installation - Equipment & Material Submission Schedule	CK So	12/07/19	12/07/19	B	WSP	TL-0027	Lik Kai (EL)	To be resubmitted
27/05/19	28/05/19	10/06/19	KTIL240-TSF-0035	AGC	Plumbing and Drainage Installation - Material & Drawing Submission Schedule	CK So	27/06/19	02/07/19	B	WSP	TL-0014	Ridgid	no resubmission req.
27/05/19	29/05/19	10/06/19	KTIL240-TSF-0036	AGC	MVAC Installation - Equipment & Material Submission Schedule	CK So	20/06/19	28/06/19	B	WSP	TL-0013	Lik Kai (MVAC)	no resubmission req.
27/05/19	28/05/19	10/06/19	KTIL240-TSF-0037	AGC	Plumbing and Drainage Installation - Organization Chart with Curriculum Vitae	CK So	27/06/19	02/07/19	B	WSP	TL-0014	Ridgid	no resubmission req.
27/05/19	28/05/19	10/06/19	KTIL240-TSF-0038	AGC	Electrical Installation - Shop Drawing Submission Schedule	CK So	12/07/19	12/07/19	B	WSP	TL-0027	Lik Kai (EL)	
27/05/19	28/05/19	10/06/19	KTIL240-TSF-0039	AGC	ELV System Installation - Organization Chart	CK So	12/07/19	12/07/19	C	WSP	TL-0026	Sunevision	To be resubmitted
27/05/19	28/05/19	10/06/19	KTIL240-TSF-0040	AGC	ELV System Installation - Shop Drawing and Material Submission Schedule	CK So	12/07/19	12/07/19	B	WSP	TL-0026	Sunevision	
06/06/19	08/06/19	21/06/19	KTIL240-TSF-0041	AGC	Electrical Installation - Material Submission (EL-MS-Item 1,11,27)	CK So	20/06/19	25/06/19	B	WSP	TL-0010	Lik Kai (EL)	
31/05/19	31/05/19	04/06/19	KTIL240-TSF-0042	AGC	Supplementary Information of Nelson S3L Headed Shear Stud for Steel Stanchions	Albert Lo	31/05/19	04/07/19	B	Arup			

PROJECT : KTIL 240 觀塘巧明街

Date 13/8/2019

Technical Submission Form

DATE	ISSUE DATE	Expected Reply Date (+ 14 days)	REF. NO.	To	DESCRIPTION	ISSUED BY	STATUS						Remarks
							Consultant Reply Date	Site Received Date	Approval satus	Replied by	Transmittal No.	DSC/NSC	
17/06/19	18/06/19	02/07/19	KTIL240-TSF-0043	AGC	MVAC Installation - Material Submission (AC-MS-024 / AC-MS-301 / AC-MS-302)	CK So	08/07/19	08/07/19	C/C/B	WSP	TL-0024	Lik Kai (MVAC)	
31/05/19	05/06/19	14/06/19	KTIL240-TSF-0044	AGC	CSD Submission - B1/F	CK So	20/06/19	28/06/19	D	WSP	TL-0013	Lik Kai (MVAC)	Resubmitted in KTIL240-TSF-0069
12/08/19	13/08/19	26/08/19	KTIL240-TSF-0044A	AGC	CBWD for 1/F Slab and Beam Opening (2nd Submission)								
31/05/19	05/06/19	14/06/19	KTIL240-TSF-0045	AGC	CBWD Submission - G/F Wall	CK So	23/07/19	29/07/19	C	Arup	TL-0040	Lik Kai (MVAC)	
31/05/19	05/06/19	14/06/19	KTIL240-TSF-0046	AGC	CBWD Submission - 1/F Beam and Slab	CK So	11/07/19	11/07/19	C	WSP	TL-0025	Lik Kai (MVAC)	
28/05/19	08/06/19	12/06/19	KTIL240-TSF-0047	AGC	Fire Services Installation - Method Statement of Water Hydraulic Pressure Test	CK So	28/06/19	02/07/19	B	WSP	TL-0019	Lik Kai (FS)	
03/06/19	04/06/19	12/06/19	KTIL240-TSF-0048	AGC	Re-Submission of Workshop Drawings for Steel Stanchions	Albert Lo	-						Supersded by KTIL240-TSF-0059
03/06/19	04/06/19	12/06/19	KTIL240-TSF-0049	AGC	Re-submission of Site Welder Certificates for Steel Stanchions	Albert Lo	02/07/19	03/07/19	B	Arup			
17/06/19	18/06/19	02/07/19	KTIL240-TSF-0050	AGC	CBWD 2nd Submission - G/F Beam and Slab	CK So	25/06/19	04/07/19	B	Arup	TL-0018	Lik Kai (MVAC)	Resubmitted in KTIL240-TSF-0089
10/06/19	14/06/19	24/06/19	KTIL240-TSF-0051	AGC	CSD Submission - G/F	CK So	05/07/19	08/07/19	D	WSP	TL-0021	Lik Kai (MVAC)	
06/06/19	08/06/19	21/06/19	KTIL240-TSF-0052	AGC	Fire Services Installation - Safety Plan and Risk Assessment Report	CK So	19/07/19	19/07/19	B	WSP	TL-0033	Lik Kai (FS)	
13/06/19	17/06/19	28/06/19	KTIL240-TSF-0053	AGC	Electrical Installation - Shop Drawing Submission	CK So	28/06/19	28/06/19	C	WSP	TL-0015	Lik Kai (EL)	Resubmitted in KTIL240-TSF-0066
02/08/19	02/08/19	16/08/19	KTIL240-TSF-0053A	AGC	Electrical Installation - Concealed Conduit Drawing for B1/F & G/F (2nd Submission)	CK So							
18/06/19	25/06/19	03/07/19	KTIL240-TSF-0054	AGC	Electrical Installation - Safety Plan and Risk Assessment Report	CK So	12/07/19	12/07/19	B	WSP	TL-0027	Lik Kai (EL)	
12/08/19	13/08/19	26/08/19	KTIL240-TSF-0054A	AGC	Electrical Installation - Re-submission for Safety Plan and Risk Assessment Report	CK So							
19/06/19	22/06/19	29/06/19	KTIL240-TSF-0055	AGC	Quality Assurance Scheme of Type 2 Mechanical Coupler	Patrick Wong							
19/06/19	22/06/19	03/07/19	KTIL240-TSF-0056	AGC	Mill Certificate of Type 2 Mechanical Coupler (Batch 1)	Patrick Wong	15/07/19	15/07/19	C	Arup			
23/07/19	24/07/19	06/08/19	KTIL240-TSF-0056A	AGC	Re-submission of Mill Certificate of Type 2 Mechanical Coupler (Batch 1)	Patrick Wong							
25/06/19	02/07/19	10/07/19	KTIL240-TSF-0057	AGC	ELV Installation - Safety Plan and Risk Assessment Report	CK So	12/07/19	12/07/19	B	WSP	TL-0026	Sunevision	
21/06/19	25/06/19	05/07/19	KTIL240-TSF-0058		CSD Installation - CSD/CBWD Submission Schedule	CK So	05/07/19	08/07/19	B	WSP	TL-0021	Lik Kai (MVAC)	
12/06/19	14/06/19	18/06/19	KTIL240-TSF-0059	AGC	Re-Submission of Workshop Drawings for Steel Stanchions	Albert Lo	04/07/19	04/07/19	B	Arup			
12/07/19	17/07/19	22/07/19	KTIL240-TSF-0059A	AGC	Re-Submission of Workshop Drawings for Steel Stanchion	Albert Lo							
11/06/19	14/06/19	25/06/19	KTIL240-TSF-0060	AGC	ELV Installation - Shop Drawing Submission	CK So	12/07/19	15/07/19	B	WSP	TL-0028	Sunevision	
13/06/19	17/06/19	28/06/19	KTIL240-TSF-0061	AGC	Plumbing and Drainage - Material Submission (PD-MS-087/PD-MS-084/PD-MS-088)	CK So	03/07/19	03/07/19	B	WSP	TL-0012	Ridgid	PD-MS-088 Re-submitted in KTIL240-TSF-0151

Technical Submission Form

DATE	ISSUE DATE	Expected Reply Date (+ 14 days)	REF. NO.	To	DESCRIPTION	ISSUED BY	STATUS						Remarks
							Consultant Reply Date	Site Received Date	Approval satus	Replied by	Transmittal No.	DSC/NSC	
13/06/19	17/06/19	28/06/19	KTIL240-TSF-0062	AGC	Plumbing and Drainage - Material Submission (PD-MS-012/PD-MS-083/PD-MS-082)	CK So	08/07/19	08/07/19	C	WSP	TL-0022	Ridgid	PD-MS-012 Re-submitted in KTIL240-TSF-0149 & PD-MS-083 Re-submitted in KTIL240-TSF-0150
17/06/19	18/06/19	02/07/19	KTIL240-TSF-0063	AGC	Fire Services Installation - Material Submission Schedule	CK So	05/07/19	05/07/19	C	WSP	TL-0016	Lik Kai (FS)	
17/06/19	18/06/19	02/07/19	KTIL240-TSF-0064	AGC	Fire Services Installation - Drawing Submission Schedule	CK So	05/07/19	05/07/19	C	WSP	TL-0016	Lik Kai (FS)	
17/06/19	18/06/19	02/07/19	KTIL240-TSF-0065	AGC	Fire Services Installation -Material Submission (FS-MS-Item 1, 2)	CK So	02/07/19	02/07/19	B	WSP	TL-0020	Lik Kai (FS)	follow up by matl submission
17/06/19	26/06/19	08/07/19	KTIL240-TSF-0066	AGC	Electrical Installation - Shop Drawing Submission	CK So	03/07/19	25/07/19	C	WSP	TL-0043	Lik Kai (EL)	
09/08/19	09/08/19	24/08/19	KTIL240-TSF-0066A	AGC	Electrical Installation - Installation Details (Sheet 4) (2nd Submission)	CK So							
17/06/19	18/06/19	02/07/19	KTIL240-TSF-0067	AGC	MVAC Installation - Material Submission (AC-MS-303 / AC-MS-304 / AC-MS-305)	CK So	08/07/19	08/07/19	B/B/C	WSP	TL-0024	Lik Kai (MVAC)	
17/06/19	18/06/19	02/07/19	KTIL240-TSF-0068	AGC	MVAC Installation - Material Submission (AC-MS-306 / AC-MS-308 / AC-MS-309 / AC-MS-310)	CK So	08/07/19	08/07/19	C/C/C/B	WSP	TL-0024	Lik Kai (MVAC)	
21/06/19	25/06/19	05/07/19	KTIL240-TSF-0069	AGC	CSD Submission - B1/F Rev. 1	CK So	17/07/19	17/07/19	C	WSP	TL-0031	Lik Kai (MVAC)	
21/06/19	25/06/19	05/07/19	KTIL240-TSF-0070	AGC	Submission for BIM Projet Execution Plan (for Construction Phase)	Waylon Chan							
25/06/19	02/07/19	10/07/19	KTIL240-TSF-0071	AGC	Plumbing and Drainage Installation - Material Submission (PD-MS-089)	CK So	29/07/19	30/07/19	C	WSP	TL-0071	Ridgid	
25/06/19	28/06/19	02/07/19	KTIL240-TSF-0072	AGC	Submission of Concrete Mix Design (with 35% PFA)	Patrick Wong	24/07/19	25/07/19	C	Arup			
25/06/19	28/06/19	02/07/19	KTIL240-TSF-0073	AGC	Submission of Concrete Mix Design (C60 SCC)	Patrick Wong	24/07/19	25/07/19	C	Arup			
26/06/19	02/07/19	10/07/19	KTIL240-TSF-0074	AGC	MVAC Installation - Risk Assessment Report and Health & Safety Plan	CK So	16/07/19	16/07/19	B	WSP	TL-0030	Lik Kai (MVAC)	
28/06/19	03/07/19	13/07/19	KTIL240-TSF-0075	AGC	Plumbing and Drainage Installation - Method Statement of Hydraulic Test for Pipe Works	CK So	23/07/19	25/07/19	C	WSP	TL-0041	Ridgid	
28/06/19	03/07/19	13/07/19	KTIL240-TSF-0076	AGC	Plumbing and Drainage Installation - Testing Procedure for Water Pump	CK So	23/07/19	25/07/19	B	WSP	TL-0041	Ridgid	
28/06/19	03/07/19	13/07/19	KTIL240-TSF-0077	AGC	Plumbing and Drainage Installation - Testing Procedure for U/G Drainage System	CK So	23/07/19	25/07/19	B	WSP	TL-0041	Ridgid	
25/06/19	29/06/19	02/07/19	KTIL240-TSF-0078	AGC	Submission of Concrete Surface Retarder	Patrick Wong	15/07/19	15/07/19	B	Arup			
24/06/19	02/07/19	09/07/19	KTIL240-TSF-0079	AGC	ELV Installation - Shop Drawing Submission	CK So	09/07/19	15/07/19	C	WSP	TL-0028	Sunevision	
24/06/19	02/07/19	09/07/19	KTIL240-TSF-0080	AGC	ELV Installation - Material Submission (ELV-CA-01 to ELV-CA-10)	CK So	10/07/19	15/07/19	C/D	WSP	TL-0029	Sunevision	
02/07/19	04/07/19	17/07/19	KTIL240-TSF-0081	AGC	MVAC Installation - Shop Drawing Submission	CK So	29/07/19	30/07/19	C	WSP	TL-0052	Lik Kai (MVAC)	
02/07/19	04/07/19	17/07/19	KTIL240-TSF-0082	AGC	MVAC Installation - Shop Drawing Submission	CK So	29/07/19	30/07/19	C	WSP	TL-0052	Lik Kai (MVAC)	
02/07/19	04/07/19	17/07/19	KTIL240-TSF-0083	AGC	MVAC Installation - Shop Drawing Submission	CK So	07/08/19	07/08/19	C	WSP	TL-0061	Lik Kai (MVAC)	
02/07/19	04/07/19	17/07/19	KTIL240-TSF-0084	AGC	MVAC Installation - Shop Drawing Submission	CK So							
02/07/19	04/07/19	17/07/19	KTIL240-TSF-0085	AGC	MVAC Installation - Shop Drawing Submission	CK So	25/07/19	25/07/19	D	WSP	TL-0046	Lik Kai (MVAC)	

PROJECT : KTIL 240 觀塘巧明街

Date 13/8/2019

Technical Submission Form

DATE	ISSUE DATE	Expected Reply Date (+ 14 days)	REF. NO.	To	DESCRIPTION	ISSUED BY	STATUS						Remarks
							Consultant Reply Date	Site Received Date	Approval satus	Replied by	Transmittal No.	DSC/NSC	
02/07/19	04/07/19	17/07/19	KTIL240-TSF-0086	AGC	MVAC Installation - Shop Drawing Submission	CK So	18/07/19	18/07/19	C	WSP	TL-0032	Lik Kai (MVAC)	
31/07/19	02/08/19	14/08/19	KTIL240-TSF-0086A	AGC	MVAC Installation - Concealed Conduit Layout Plan for Basement 1 Floor	CK So	12/08/19	12/08/19	B	WSP	TL-0063	Lik Kai (MVAC)	
02/07/19	04/07/19	17/07/19	KTIL240-TSF-0087	AGC	MVAC Installation - Shop Drawing Submission	CK So	18/07/19	18/07/19	C	WSP	TL-0032	Lik Kai (MVAC)	
07/08/19	07/08/19	21/08/19	KTIL240-TSF-0087A	AGC	MVAC Installation - Concealed Conduit Layout for G/F (2nd Submission)	CK So							
26/06/19	28/06/19	03/07/19	KTIL240-TSF-0088	AGC	Submission of HOKLAS Certified Testing Laboratory for Reinforcement & Concrete Cube	Patrick Wong	30/07/19	30/07/19	B	Arup			
26/06/19	17/07/19	13/07/19	KTIL240-TSF-0089	AGC	CBWD 3rd Submission - G/F Beam and Slab	Marven Leung	28/07/19	29/07/19	B	Arup	TL-0050	Lik Kai (MVAC)	
27/06/19	29/06/19	05/07/19	KTIL240-TSF-0090	AGC	Welding Procedure (Yee Hop)	Patrick Wong	30/07/19	30/07/19	B	Arup			
28/06/19	02/07/19	12/07/19	KTIL240-TSF-0091	AGC	Submission of Environmental Management Plan	Tommy Lee							
02/07/19	04/07/19	17/07/19	KTIL240-TSF-0092	AGC	Electrical Installation - Method Statement Submission	CK So							
02/07/19	04/07/19	17/07/19	KTIL240-TSF-0093	AGC	MVAC Installation - Drawing Submission Schedule	CK So	07/08/19	07/08/19	B	WSP	TL-0060	Lik Kai (MVAC)	
28/06/19	02/07/19	05/07/19	KTIL240-TSF-0094	AGC	Submission of Dewatering Well System (Supersede TSF-0021)	Coco Tsui							
28/06/19	02/07/19	05/07/19	KTIL240-TSF-0095	AGC	Submission of Method Statement for Installation of Additional Dewatering Well	Coco Tsui	27/07/19	29/07/19	B	Arup			
09/07/19	09/07/19	23/07/19	KTIL240-TSF-0096	AGC	Plumbing and Drainage Installation - Material Submission (PD-MS-005)	CK So	09/08/19	12/08/19	B	WSP	TL-0065	Ridgid	
02/07/19	02/07/19	09/07/19	KTIL240-TSF-0097	AGC	Hoarding Amendment (BD Submission)	Patrick Wong							
04/07/19	04/07/19	11/07/19	KTIL240-TSF-0098	AGC	Concrete Curing Agent	Patrick Wong	15/07/19	18/07/19	B	Arup			
10/07/19	12/07/19	25/07/19	KTIL240-TSF-0099	AGC	Electrical Installation - Shop Drawing Submission of Electrical layout for B4/F to 3/F	CK So							
10/07/19	15/07/19	25/07/19	KTIL240-TSF-0100	AGC	Fire Services Installation - Shop Drawing Submission of (FS-L-012 & FS-L-013) for B1 to G/F	CK So	25/07/19	25/07/19	C	WSP	TL-0045	Lik Kai (FS)	
15/07/19	15/07/19	30/07/19	KTIL240-TSF-0101	AGC	Fire Services Installation - Safety Plan and Risk Assessment Report Resubmission	CK So	19/07/19	19/07/19	B	WSP	TL-0033	Lik Kai (FS)	
12/07/19	15/07/19	26/07/19	KTIL240-TSF-0102	AGC	Electrical Installation - Material Submission (EL-MS-026)	CK So							
05/07/19	08/07/19	20/07/19	KTIL240-TSF-0103	AGC	Plumbing and Drainage Installation - Safety Plan & Risk Assessment Report	CK So	29/07/19	01/08/19	B	WSP	TL-0056	Ridgid	
15/07/19	17/07/19	13/07/19	KTIL240-TSF-0104	AGC	Combined Utility Services Drawing for G/F	CK So	01/08/19	01/08/19	B	WSP	TL-0057	Lik Kai (MVAC)	
05/07/19	15/07/19	25/07/19	KTIL240-TSF-0105	AGC	Electical Installation - Material Submission for LV Swtichboard	CK So							
05/07/19	08/07/19	20/07/19	KTIL240-TSF-0106	AGC	Lift & Escalator Installation - Material Submission Schedule	CK So							
05/07/19	08/07/19	20/07/19	KTIL240-TSF-0107	AGC	Lift & Escalator Installation - Organization Chart & CV	CK So							
13/07/19	15/07/19	26/07/19	KTIL240-TSF-0108	AGC	Plumbing and Drainage Installation - Material Submission (PD-MS-015)	CK So	09/08/19	12/08/19	B	WSP	TL-0065	Ridgid	
10/07/19	10/07/19	17/07/19	KTIL240-TSF-0109	AGC	Wire Mesh for Fire Resisting Construction	twleung	11/07/19	12/07/19	B	Arup			
08/07/19	18/07/19	22/07/19	KTIL240-TSF-0110	AGC	Supercast PVC Waterstops	twleung	10/08/19	12/08/19	C	Arup			
23/07/19	23/07/19	06/08/19	KTIL240-TSF-0111	AGC	Lifts and Escalators Installation - Drawing Submission Schedule	CK So							

PROJECT : KTIL 240 觀塘巧明街

Date 13/8/2019

Technical Submission Form

DATE	ISSUE DATE	Expected Reply Date (+ 14 days)	REF. NO.	To	DESCRIPTION	ISSUED BY	STATUS						Remarks
							Consultant Reply Date	Site Received Date	Approval satus	Replied by	Transmittal No.	DSC/NSC	
22/07/19	23/07/19	05/08/19	KTIL240-TSF-0112	AGC	Lifts and Escalators Installation - Shop Drawing Submission (KTIL240-LT-DS-01 & 02)	CK So							
25/07/19	25/07/19	08/08/19	KTIL240-TSF-0113	AGC	Electrical Installation - Shop Drawing Submission (LKE-EL-304, 304A, 305 & 305A)	CK So							
25/07/19	25/07/19	08/08/19	KTIL240-TSF-0114	AGC	ELV Installation - Shop Drawing Submission (KTIL240-ELV-L05)	CK So							
25/07/19	26/07/19	08/08/19	KTIL240-TSF-0115	AGC	Electrical Installation - Sample Board Submission (EL-MS-001)	CK So							Referring to TSF-0041
02/08/19	05/08/19	16/08/19	KTIL240-TSF-0116	AGC	Electrical Installation - General Notes, Block Plan, Legends and Abbreviations (LKE-EL-001 to 002)	CK So							
12/07/19	15/07/19	26/07/19	KTIL240-TSF-0117	AGC	Electrical Installation - Material Submission (EL-MS-000)	CK So							
13/07/19	15/07/19	27/07/19	KTIL240-TSF-0118	AGC	Plumbing and Drainage Installation - Material Submission (PD-MS-024)	CK So	09/08/19	12/08/19	B	WSP	TL-0065	Ridgid	
13/07/19	15/07/19	27/07/19	KTIL240-TSF-0119	AGC	Plumbing and Drainage Installation - Material Submission (PD-MS-025)	CK So	09/08/19	12/08/19	B	WSP	TL-0065	Ridgid	
13/07/19	15/07/19	27/07/19	KTIL240-TSF-0120	AGC	Plumbing and Drainage Installation - Material Submission (PD-MS-026)	CK So	09/08/19	12/08/19	B	WSP	TL-0065	Ridgid	
13/07/19	15/07/19	27/07/19	KTIL240-TSF-0121	AGC	Plumbing and Drainage Installation - Material Submission (PD-MS-027)	CK So	09/08/19	12/08/19	B	WSP	TL-0065	Ridgid	
18/07/19	19/07/19	01/08/19	KTIL240-TSF-0122	AGC	Plumbing and Drainage Installation - Builder's Work Drawing Submission (2523247A-T-BW-101 to 106) for Pump Room at B2/F	CK So							
01/08/19	02/08/19	15/08/19	KTIL240-TSF-0123	AGC	CBWD for 2nd Slab and Beam Opening (1st Submission)	CK So							
01/08/19	02/08/19	15/08/19	KTIL240-TSF-0124	AGC	CBWD for B1/F Slab and Beam Opening (1st Submission)	CK So							
10/07/19	17/07/19	24/07/19	KTIL240-TSF-0125	AGC	Submission of Spacers & Steel Wires for Steel Reinforcement Fixing	twleung							
12/07/19	17/07/19	19/07/19	KTIL240-TSF-0126	AGC	Submission of Method Statement for Excavation and Lateral Support Works to +0.6mPD	Coco Tsui	25/07/19	26/07/19	B	Arup			
12/07/19	17/07/19	19/07/19	KTIL240-TSF-0127	AGC	Method Statement for Erection of Gantry B and Access Door	Patrick Wong	18/07/19	24/07/19	B	Arup			
12/07/19	17/07/19	19/07/19	KTIL240-TSF-0128	AGC	Submission of Welding Test Company (Yee Hop)	Patrick Wong	25/07/19	25/07/19	B	Arup			
12/07/19	15/07/19	26/07/19	KTIL240-TSF-0129	AGC	Electrical Installation - Material Submission (EL-MS-031)	CK So							
13/07/19	17/07/19	20/07/19	KTIL240-TSF-0130	AGC	Supplement to workshop for fabrication of Stanchions	Albert Lo	19/07/19	29/07/19	B	Arup			
			KTIL240-TSF-0131	AGC		Albert Lo							
			KTIL240-TSF-0132			Albert Lo							
15/07/19	17/07/19	01/08/19	KTIL240-TSF-0133	AGC	Plumbing and Drainage Installation - Material Submission (PD-MS-014)	CK So	30/07/19	01/08/19	B	WSP	TL-0055	Ridgid	
18/07/19	18/07/19	01/08/19	KTIL240-TSF-0134	AGC	ELV Installation - Material Submission (Public Address System) (ELV-MS-42)	CK So							
18/07/19	18/07/19	01/08/19	KTIL240-TSF-0135	AGC	ELV Installation - Material Submission (Public Address System) (ELV-MS-43)	CK So							

Technical Submission Form

DATE	ISSUE DATE	Expected Reply Date (+ 14 days)	REF. NO.	To	DESCRIPTION	ISSUED BY	STATUS						Remarks
							Consultant Reply Date	Site Received Date	Approval satus	Replied by	Transmittal No.	DSC/NSC	
18/07/19	18/07/19	01/08/19	KTIL240-TSF-0136	AGC	ELV Installation - Material Submission (Public Address System) (ELV-MS-44)	CK So							
18/07/19	18/07/19	01/08/19	KTIL240-TSF-0137	AGC	ELV Installation - Material Submission (Public Address System) (ELV-MS-45)	CK So							
18/07/19	18/07/19	01/08/19	KTIL240-TSF-0138	AGC	ELV Installation - Material Submission (Public Address System) (ELV-MS-46)	CK So							
18/07/19	18/07/19	01/08/19	KTIL240-TSF-0139	AGC	ELV Installation - Material Submission (Public Address System) (ELV-MS-47)	CK So							
18/07/19	18/07/19	01/08/19	KTIL240-TSF-0140	AGC	ELV Installation - Material Submission (Public Address System) (ELV-MS-48)	CK So							
18/07/19	18/07/19	01/08/19	KTIL240-TSF-0141	AGC	ELV Installation - Material Submission (Public Address System) (ELV-MS-49)	CK So							
18/07/19	18/07/19	01/08/19	KTIL240-TSF-0142	AGC	ELV Installation - Material Submission (Public Address System) (ELV-MS-50)	CK So							
18/07/19	18/07/19	01/08/19	KTIL240-TSF-0143	AGC	ELV Installation - Material Submission (Public Address System) (ELV-MS-51)	CK So							
18/07/19	18/07/19	01/08/19	KTIL240-TSF-0144	AGC	ELV Installation - Material Submission (Public Address System) (ELV-MS-52)	CK So							
18/07/19	18/07/19	01/08/19	KTIL240-TSF-0145	AGC	ELV Installation - Material Submission (Public Address System) (ELV-MS-53)	CK So							
18/07/19	18/07/19	01/08/19	KTIL240-TSF-0146	AGC	ELV Installation - Material Submission (Public Address System) (ELV-MS-54)	CK So							
15/07/19			KTIL240-TSF-0147	AGC	Plumbing and Drainage Installation - Material Submission (PD-MS-090)	CK So							
17/07/19	19/07/19	26/07/19	KTIL240-TSF-0148	AGC	Complimentary Shear Analysis for Pile Cap PCD11	Patrick Wong							
29/07/19	30/07/19	05/08/19	KTIL240-TSF-0148A	AGC	Complimentary Shear Analysis for Pile Cap PCD11	Patrick Wong	29/07/19	31/07/19	A	Arup			
09/08/19	09/08/19	23/08/19	KTIL240-TSF-0149	AGC	Plumbing and Drainage Installation - Material Submission (PE Pipe) (PD-MS-012) (2nd Submission)	CK So							
19/07/19	19/07/19	02/08/19	KTIL240-TSF-0150	AGC	Plumbing and Drainage Installation - Material Re-Submission (PD-MS-083)	CK So							
16/07/19	19/07/19	02/08/19	KTIL240-TSF-0151	AGC	Plumbing and Drainage Installation - Material Re-Submission (PD-MS-088)	CK So							
20/07/19	20/07/19	27/07/19	KTIL240-TSF-0152	AGC	Submission of Concrete Mix Design (P20/20)	Patrick Wong	31/07/19	31/07/19	B	Arup			
23/07/19	24/07/19	29/07/19	KTIL240-TSF-0153	AGC	Submission of Method Statement for Construction of the Sheet Pile Wall	twleung							
			KTIL240-TSF-0154	AGC		twleung							
24/07/19			KTIL240-TSF-0155	AGC	CSD Submission - B2/F	CK So							
31/07/19	31/07/19	14/08/19	KTIL240-TSF-0156	AGC	Plumbing and Drainage Installation - Material Submission (PD-MS-081)	CK So							
31/07/19	31/07/19	14/08/19	KTIL240-TSF-0157	AGC	Plumbing and Drainage Installation - Material Submission (PD-MS-085)	CK So							

PROJECT : KTIL 240 觀塘巧明街

Date 13/8/2019

Technical Submission Form

DATE	ISSUE DATE	Expected Reply Date (+ 14 days)	REF. NO.	To	DESCRIPTION	ISSUED BY	STATUS						Remarks
							Consultant Reply Date	Site Received Date	Approval satus	Replied by	Transmittal No.	DSC/NSC	
29/07/19	30/07/19	12/08/19	KTIL240-TSF-0158	AGC	ELV Installation - Material Submission (CABD System) (ELV-MS-68)	CK So							
29/07/19	30/07/19	12/08/19	KTIL240-TSF-0159	AGC	ELV Installation - Material Submission (CABD System) (ELV-MS-69)	CK So							
29/07/19	30/07/19	12/08/19	KTIL240-TSF-0160	AGC	ELV Installation - Material Submission (CABD System) (ELV-MS-70)	CK So							
29/07/19	30/07/19	12/08/19	KTIL240-TSF-0161	AGC	ELV Installation - Material Submission (CABD System) (ELV-MS-71)	CK So							
29/07/19	30/07/19	12/08/19	KTIL240-TSF-0162	AGC	ELV Installation - Material Submission (CABD System) (ELV-MS-72)	CK So							
29/07/19	30/07/19	12/08/19	KTIL240-TSF-0163	AGC	ELV Installation - Material Submission (CABD System) (ELV-MS-73)	CK So							
29/07/19	30/07/19	12/08/19	KTIL240-TSF-0164	AGC	ELV Installation - Material Submission (CABD System) (ELV-MS-74)	CK So							
29/07/19	30/07/19	12/08/19	KTIL240-TSF-0165	AGC	ELV Installation - Material Submission (CABD System) (ELV-MS-75)	CK So							
29/07/19	30/07/19	12/08/19	KTIL240-TSF-0166	AGC	ELV Installation - Material Submission (CABD System) (ELV-MS-76)	CK So							
29/07/19	30/07/19	12/08/19	KTIL240-TSF-0167	AGC	ELV Installation - Material Submission (CABD System) (ELV-MS-77)	CK So							
29/07/19	30/07/19	12/08/19	KTIL240-TSF-0168	AGC	ELV Installation - Material Submission (CABD System) (ELV-MS-78)	CK So							
29/07/19	30/07/19	12/08/19	KTIL240-TSF-0169	AGC	ELV Installation - Material Submission (CABD System) (ELV-MS-79)	CK So							
29/07/19	30/07/19	12/08/19	KTIL240-TSF-0170	AGC	ELV Installation - Material Submission (CABD System) (ELV-MS-80)	CK So							
01/08/19	31/07/19	15/08/19	KTIL240-TSF-0171	AGC	Plumbing and Drainage Installation - Material Submission (PD-MS-080)	CK So							
01/08/19	31/07/19	15/08/19	KTIL240-TSF-0172	AGC	Plumbing and Drainage Installation - Material Submission (PD-MS-016)	CK So							
01/08/19	31/07/19	15/08/19	KTIL240-TSF-0173	AGC	Plumbing and Drainage Installation - Material Submission (PD-MS-023)	CK So							
31/07/19	02/08/19	14/08/19	KTIL240-TSF-0174	AGC	MVAC Installation - Sample Board Submission (AC-MS-301-303)	CK So	12/08/19	12/08/19	C	WSP	TL-0064	Lik Kai (MVAC)	Refering to 0043, 0067
08/08/19	09/08/19	22/08/19	KTIL240-TSF-0175	AGC	Lifts and Escalators Installation - Layout Drawing for Lift No. P8	CK So							
08/08/19	09/08/19	22/08/19	KTIL240-TSF-0176	AGC	Lifts and Escalators Installation - Builder's Works Drawing for Lift No. P8	CK So							
31/07/19	02/08/19	14/08/19	KTIL240-TSF-0177	AGC	MVAC Installation - Sample Board Submission (AC-MS-304 & 309)	CK So	12/08/19	12/08/19	C	WSP	TL-0064	Lik Kai (MVAC)	Refering to TSF-0068
31/07/19	01/08/19	14/08/19	KTIL240-TSF-0178	AGC	MVAC Installation - Sample Board Submission (AC-MS-310)	CK So	12/08/19	12/08/19	B	WSP	TL-0064	Lik Kai (MVAC)	Refering to TSF-0068
31/07/19	01/08/19	14/08/19	KTIL240-TSF-0179	AGC	MVAC Installation - Shop Drawing Submission (AC-DS-207 to 208) for 2/F & 3/F	CK So							

PROJECT : KTIL 240 觀塘巧明街

Date 13/8/2019

Technical Submission Form

DATE	ISSUE DATE	Expected Reply Date (+ 14 days)	REF. NO.	To	DESCRIPTION	ISSUED BY	STATUS						Remarks
							Consultant Reply Date	Site Received Date	Approval satus	Replied by	Transmittal No.	DSC/NSC	
31/07/19	01/08/19	14/08/19	KTIL240-TSF-0180	AGC	MVAC Installation - Shop Drawing Submission (AC-DS-406 to 408) for 1/F to 3/F	CK So							
26/07/19	26/07/19	09/08/19	KTIL240-TSF-0181	AGC	Submission of Method Statement for grouting behind the Lagging Plate	twleung	07/08/19	08/08/19	B	Arup			
01/08/19	31/07/19	15/08/19	KTIL240-TSF-0182	AGC	Plumbing and Drainage Installation - Material Submission (PD-MS-018)	CK So							
01/08/19	31/07/19	15/08/19	KTIL240-TSF-0183	AGC	Plumbing and Drainage Installation - Material Submission (PD-MS-017)	CK So							
01/08/19	31/07/19	15/08/19	KTIL240-TSF-0184	AGC	Plumbing and Drainage Installation - Material Submission (PD-MS-020)	CK So							
05/08/19	06/08/19	19/08/19	KTIL240-TSF-0185	AGC	Plumbing and Drainage Installation - Material Submission (Gunmetal Puddle Flange) (PD-MS-078)	CK So							
29/07/19	30/07/19	12/08/19	KTIL240-TSF-0186	AGC	Submission of Baseline Monitoring Report	Tommy Lee							
29/07/19	02/08/19	12/08/19	KTIL240-TSF-0187	AGC	Submission of Welder Qualification Test Certificate for ELS Works	twleung							
06/08/19	06/08/19	20/08/19	KTIL240-TSF-0188	AGC	Electrical Installation - Installation Details (Sheet 1-3 & 5-10)	CK So							
02/08/19	02/08/19	16/08/19	KTIL240-TSF-0189	AGC	Electrical Installation - Lighting Layout Plan for B2/F, 1/F, 2/F & 3/F (LKE-EL-303, 303A, 306, 306A, 307, 307A, 308 & 308A)	CK So							
31/07/19	02/08/19	14/08/19	KTIL240-TSF-0190	AGC	MVAC Installation - MVAC Layout Plan for B1/F & B2/F (AC-DS-302 to 304)	CK So							
31/07/19	02/08/19	14/08/19	KTIL240-TSF-0191	AGC	MVAC Installation - Concealed Conduit Layout Plan for B4/F, B3/F & B2/F (AC-DS-401,402,403)	CK So							
29/07/19	07/08/19	12/08/19	KTIL240-TSF-0192	AGC	Submission of Technical Information of Welding Electrode for ELS	twleung	08/08/19	10/08/19	C	Arup			
30/07/19	07/08/19	13/08/19	KTIL240-TSF-0193	AGC	Submission of Design Report for the Supporting Steel Frame of Tower Crane (TC2)	Ellen Leung							Supersded by KTIL240-TSF-271
30/07/19	07/08/19	13/08/19	KTIL240-TSF-0194	AGC	Submission of Mill Certificate of Steel Lagging Plates (Batch 1)	twleung	12/08/19	12/08/19	B	Arup			
01/08/19	07/08/19	15/08/19	KTIL240-TSF-0195	AGC	Submission of Design Report for the Supporting Steel Frame of Tower Crane (TC1)	Ellen Leung	08/08/19	08/08/19	B	Arup			Resubmitted in KTIL240-TSF-0195A
13/08/19			KTIL240-TSF-0195A		ReSubmission of Design Report for the Supporting Steel Frame of Tower Crane (TC1)	twleung							
08/08/19	09/08/19	22/08/19	KTIL240-TSF-0196	AGC	Lifts and Escalators Installation - Layout & Builder's Works Drawing for Escalator no. E1 to E8	CK So							
06/08/19	05/08/19	20/08/19	KTIL240-TSF-0197	AGC	ELV Installation - ELV System Layout Plan for 1st Floor (KTIL240-ELV-106)	CK So							
09/08/19	09/08/19	23/08/19	KTIL240-TSF-0198	AGC	Electrical Installation - Material Submission (2nd Submission) (Earth & Lighting Copper Tape and Accessories) (EL-MS-011)	CK So							
09/08/19	09/08/19	23/08/19	KTIL240-TSF-0199	AGC	Electrical Installation - Material Submission (2nd Submission) (Electrode and Acessories) (EL-MS-027)	CK So							

Technical Submission Form

DATE	ISSUE DATE	Expected Reply Date (+ 14 days)	REF. NO.	To	DESCRIPTION	ISSUED BY	STATUS						Remarks
							Consultant Reply Date	Site Received Date	Approval satus	Replied by	Transmittal No.	DSC/NSC	
08/08/19	08/08/19	22/08/19	KTIL240-TSF-0200	AGC	Plumbing and Drainage Installation - Material Submission (Puddle Flange) (PD-MS-079)	CK So							
05/08/19	05/08/19	12/08/19	KTIL240-TSF-0201	AGC	Submission of Waste Management Plan	Tommy Lee							
08/08/19	08/08/19	22/08/19	KTIL240-TSF-0202	AGC	MVAC Installation - Material Submission (Water Cooled Chiller) (AC-MS-001)	CK So							
08/08/19	08/08/19	22/08/19	KTIL240-TSF-0203	AGC	MVAC Installation - Material Submission (Cooling Tower for Tower) (AC-MS-002)	CK So							
08/08/19	08/08/19	22/08/19	KTIL240-TSF-0204	AGC	MVAC Installation - Material Submission (Cooling Tower for Podium) (AC-MS-003)	CK So							
08/08/19	08/08/19	22/08/19	KTIL240-TSF-0205	AGC	MVAC Installation - Material Submission (Fire Rated Sealant) (AC-MS-111)	CK So							
08/08/19	08/08/19	22/08/19	KTIL240-TSF-0206	AGC	MVAC Installation - Material Submission (Rockwool) (AC-MS-115)	CK So							
08/08/19	08/08/19	22/08/19	KTIL240-TSF-0207	AGC	MVAC Installation - Material Submission (Fire Rated Enclosure) (AC-MS-125)	CK So							
08/08/19	08/08/19	22/08/19	KTIL240-TSF-0208	AGC	MVAC Installation - Material Submission (Anchor Bolt) (AC-MS-127)	CK So							
09/08/19	09/08/19	23/08/19	KTIL240-TSF-0209	AGC	Plumbing and Drainage Installation - Material Submission (Ductile Iron Pipe for Underground Drainage System) (PD-MS-010)	CK So							
09/08/19	09/08/19	23/08/19	KTIL240-TSF-0210	AGC	Plumbing and Drainage Installation - Material Submission (Ductile Iron Pipe & Fitting) (PD-MS-011)	CK So							
09/08/19	09/08/19	23/08/19	KTIL240-TSF-0211	AGC	Lifts and Escalators Installation - Layout & Builder's Works Drawing for Escalator no. E9, E10, E12 & E14	CK So							
09/08/19	09/08/19	23/08/19	KTIL240-TSF-0212	AGC	Lifts and Escalators Installation - Layout Drawing for Lift No. P4 to P7	CK So							
06/08/19	07/08/19	20/08/19	KTIL240-TSF-0213	AGC	Submission of Method Statement for Breaking and Trimming for the Excessive Concrete of Bored Pile	Ellen Leung							
09/08/19	09/08/19	23/08/19	KTIL240-TSF-0214	AGC	Lifts and Escalators Installation - Builder's Works Drawing for Lift no. P4 to P7	CK So							
06/08/19			KTIL240-TSF-0215	AGC	Method Statement for Construction of sheet pile wall	twleung							
06/08/19			KTIL240-TSF-0216	AGC	ELV Installation - Material Submission (Access Control System) (ELV-MS-18)	CK So							
09/08/19	13/08/19	23/08/19	KTIL240-TSF-0217	AGC	Fire Services Installation - Material Submission (Fire Hydrant Outlet) (FS-MS-004)	CK So							
09/08/19	13/08/19	23/08/19	KTIL240-TSF-0218	AGC	Fire Services Installation - Material Submission (Pressure Reducing Hydrant Outlet) (FS-MS-005)	CK So							
09/08/19	13/08/19	23/08/19	KTIL240-TSF-0219	AGC	Fire Services Installation - Material Submission (Sprinkler Inlet/ F.S. Inlet/ Drencher Inlet) (FS-MS-006)	CK So							
09/08/19	13/08/19	23/08/19	KTIL240-TSF-0220	AGC	Fire Services Installation - Material Submission (Hose Reel Set) (FS-MS-007)	CK So							
06/08/19			KTIL240-TSF-0221	AGC	ELV Installation - Material Submission (Access Control System) (ELV-MS-19)	CK So							

Technical Submission Form

DATE	ISSUE DATE	Expected Reply Date (+ 14 days)	REF. NO.	To	DESCRIPTION	ISSUED BY	STATUS						Remarks
							Consultant Reply Date	Site Received Date	Approval satus	Replied by	Transmittal No.	DSC/NSC	
09/08/19	13/08/19	23/08/19	KTIL240-TSF-0222	AGC	Fire Services Installat ionn - Material Submission (Pressure Reducing Valves) (FS-MS-016)	CK So							
06/08/19			KTIL240-TSF-0223	AGC	ELV Installation - Material Submission (Access Control System) (ELV-MS-20)	CK So							
09/08/19	13/08/19	23/08/19	KTIL240-TSF-0224	AGC	Fire Services Installation - Material Submission (G.I. Pipe Fitting) (FS-MS-018)	CK So							
06/08/19			KTIL240-TSF-0225	AGC	ELV Installation - Material Submission (Access Control System) (ELV-MS-21)	CK So							
09/08/19	13/08/19	23/08/19	KTIL240-TSF-0226	AGC	Fire Services Installation - Material Submission (Direct Reading Flow Meter) (FS-MS-024)	CK So							
09/08/19	13/08/19	23/08/19	KTIL240-TSF-0227	AGC	Fire Services Installation - Material Submission (Ball Float Valve) (FS-MS-025)	CK So							
12/08/19	13/08/19	23/08/19	KTIL240-TSF-0228	AGC	Fire Services Installation - Material Submission (Pressure Gauge) (FS-MS-028)	CK So							
12/08/19	13/08/19	26/08/19	KTIL240-TSF-0229	AGC	Fire Services Installation - Material Submission (Pressure Switch) (FS-MS-029)	CK So							
09/08/19	13/08/19	23/08/19	KTIL240-TSF-0230	AGC	Fire Services Installation - Material Submission (Flow Switch) (FS-MS-043)	CK So							
09/08/19	13/08/19	23/08/19	KTIL240-TSF-0231	AGC	Fire Services Installation - Material Submission (Float Switch) (FS-MS-044)	CK So							
09/08/19	12/08/19	23/08/19	KTIL240-TSF-0232	AGC	Fire Services Installation - Material Submission (Fire Resistance Cable) (FS-MS-050)	CK So							
12/08/19	13/08/19	26/08/19	KTIL240-TSF-0233	AGC	FS Installation -Material Submission (Alarm Bell) (FS-MS-66)	CK So							
12/08/19	12/08/19	23/08/19	KTIL240-TSF-0234	AGC	Fire Services Installation - Material Submission (Alarm Bell (Weatherproof)) (FS-MS-067)	CK So							
06/08/19			KTIL240-TSF-0235	AGC	CSD Submission - 1/F	CK So							
09/08/19	12/08/19	23/08/19	KTIL240-TSF-0236	AGC	Plumbing and Drainage Installation - Material Submission Ductile Iron Pipe & Fitting (PD-MS-009)	CK So							
07/08/19			KTIL240-TSF-0237	AGC	Plumbing and Drainage Installation - Material Submission (PD-MS-091)	CK So							
12/08/19	13/08/19	26/08/19	KTIL240-TSF-0238	AGC	FS Installation - Drawing Schedule, General Notes, Block Plan, Legends and Abbreviations (FS-G-001)	CK So							
12/08/19	13/08/19	26/08/19	KTIL240-TSF-0239	AGC	FS Installation - Schematic and Electrical Wiring Diagram Drawing (FS-S-002 to 008)	CK So							
12/08/19	13/08/19	26/08/19	KTIL240-TSF-0240	AGC	FS Installation - Layout Plan for B4/F-B2/F (FS-L-009 to 013)	CK So							
12/08/19	13/08/19	26/08/19	KTIL240-TSF-0241	AGC	FS Installation -Layout Plan for 1/F to 8/F (FS-L-014 to 021)	CK So							
07/08/19			KTIL240-TSF-0242	AGC	EL Installation -Material Submission (EL-MS-002)	CK So							
07/08/19			KTIL240-TSF-0243	AGC	EL Installation -Material Submission (EL-MS-005)	CK So							
07/08/19			KTIL240-TSF-0244	AGC	EL Installation -Material Submission (EL-MS-006)	CK So							
07/08/19			KTIL240-TSF-0245	AGC	EL Installation -Material Submission (EL-MS-007)	CK So							

Technical Submission Form

DATE	ISSUE DATE	Expected Reply Date (+ 14 days)	REF. NO.	To	DESCRIPTION	ISSUED BY	STATUS						Remarks
							Consultant Reply Date	Site Received Date	Approval satus	Replied by	Transmittal No.	DSC/NSC	
13/08/19	13/08/19	27/08/19	KTIL240-TSF-0246	AGC	MVAC Installation - Material Submission (Flexible Conduit) (AC-MS-301)	CK So							Refer to TSF-0043
13/08/19	13/08/19	27/08/19	KTIL240-TSF-0247	AGC	MVAC Installation - Material Re-Submission (G.I. Conduits and Accessories) (AC-MS-302)	CK So							Refer to TSF-0043
13/08/19	13/08/19	27/08/19	KTIL240-TSF-0248	AGC	MVAC Installation - Material Submission (G.I. Junction Box & Accessories) (AC-MS-303)	CK So							Refer to TSF-0067
13/08/19	13/08/19	27/08/19	KTIL240-TSF-0249	AGC	MVAC Installation - Material Submission (Emergency Stop) (AC-MS-304)	CK So							Refer to TSF-0067
13/08/19	13/08/19	27/08/19	KTIL240-TSF-0250	AGC	MVAC Installation - Material Submission (Power & Control Cable) (AC-MS-306)	CK So							Refer to TSF-0068
13/08/19	13/08/19	27/08/19	KTIL240-TSF-0251	AGC	MVAC Installation - Material Re-Submission (Cable Trunking & Accessories) (AC-MS-308)	CK So							Refer to TSF-0068
13/08/19	13/08/19	27/08/19	KTIL240-TSF-0252	AGC	MVAC Installation - Material Re-Submission (Cable Tray & Accessories) (AC-MS-309)	CK So							Refer to TSF-0068
13/08/19	13/08/19	27/08/19	KTIL240-TSF-0253	AGC	MVAC Installation - Material Re-Submission (uPVC Conduit and Fitting) (AC-MS-310)	CK So							Refer to TSF-0068
13/08/19	13/08/19	27/08/19	KTIL240-TSF-0254	AGC	EL Installation - Lighting Layout Plan for B3/F (LKE-EL-302 & 302A)	CK So							
08/08/19			KTIL240-TSF-0255	AGC	Plumbing and Drainage Installation - Material Submission (PD-MS-028)	CK So							
09/08/19			KTIL240-TSF-0256	AGC	MVAC Installation - Shop Drawing Submission (AC-DS-209 & 210)	CK So							
09/08/19			KTIL240-TSF-0257	AGC	ELV Installation - Material Submission (Access Control System) (ELV-MS-22)	CK So							
09/08/19			KTIL240-TSF-0258	AGC	ELV Installation - Material Submission (Access Control System) (ELV-MS-23)	CK So							
09/08/19			KTIL240-TSF-0259	AGC	ELV Installation - Material Submission (Access Control System) (ELV-MS-24)	CK So							
09/08/19			KTIL240-TSF-0260	AGC	ELV Installation - Material Submission (Access Control System) (ELV-MS-25)	CK So							
09/08/19			KTIL240-TSF-0261	AGC	ELV Installation - Material Submission (Access Control System) (ELV-MS-26)	CK So							
09/08/19			KTIL240-TSF-0262	AGC	ELV Installation - Material Submission (Access Control System) (ELV-MS-27)	CK So							
09/08/19			KTIL240-TSF-0263	AGC	ELV Installation - Material Submission (Access Control System) (ELV-MS-28)	CK So							
09/08/19			KTIL240-TSF-0264	AGC	ELV Installation - Material Submission (Access Control System) (ELV-MS-29)	CK So							
09/08/19			KTIL240-TSF-0265	AGC	ELV Installation - Material Submission (Access Control System) (ELV-MS-30)	CK So							
09/08/19			KTIL240-TSF-0266	AGC	ELV Installation - Material Submission (Access Control System) (ELV-MS-31)	CK So							
09/08/19			KTIL240-TSF-0267	AGC	ELV Installation - Shop Drawing Submission (KTIL240-ELV-L03)	CK So							

PROJECT : KTIL 240 觀塘巧明街

Date 13/8/2019

Technical Submission Form

DATE	ISSUE DATE	Expected Reply Date (+ 14 days)	REF. NO.	To	DESCRIPTION	ISSUED BY	STATUS						Remarks
							Consultant Reply Date	Site Received Date	Approval satus	Replied by	Transmittal No.	DSC/NSC	
12/08/19			KTIL240-TSF-0268	AGC	Sample Board for formwork	twleung							
12/08/19			KTIL240-TSF-0269	AGC	Submission of mm Certificate of Sheet Pile (batch 4)	twleung							
13/08/19			KTIL240-TSF-0270	AGC	Resubmission of Design Report for the Supporting Steel Frame of Tower Crane (TC2)	twleung							



Contractor Submission Log

Appendix I

Project No. : Commerical Development at KTEL 240, 98 How Ming Street, Kwun Tong, Kowloon, Hong

Project Title : CSD/ CBWD submission schedule for B4/F to 4/F

Discipline : BS

Contractor : Lik Kai (MVAC) Engineering Ltd.

Legend **A** - No objection; **B** - No objection subject to comments; **C** - Submission incomplete. See comments / Resubmit with missing details; **D** - Submission rejected. See comments / Resubmit; **E** - Other comments

Submission		Scheduled Date	1st Submission			2nd Submission			3rd Submission			Expected Approval Date	Construction Date	Review without objection on	Remarks
No	Content		Sub'd	Replied	Status	Sub'd	Replied	Status	Sub'd	Replied	Status				
1	B1/F CSD	15/5/2019	31/5/2019	20/6/2019	D	25/6/2019	17/7/2019	C	(14/8/2019)						
2	G/F Slab & Beam CBWD	15/5/2019	15/5/2019	27/5/2019	B	14/6/2019	27/6/2019	B	12/7/2019	29/7/2019	B	15/7/2019	G/F - 5/8/2019		
3	B1/F Wall CBWD	17/5/2019	20/5/2019	27/6/2019	B	22/7/2019	23/7/2019	C	26/7/2019						
4	G/F CSD	27/5/2019	10/6/2019	5/7/2019	D	(17/8/2019)									
5	G/F Wall CBWD	28/5/2019	31/5/2019	23/7/2019	C	(22/8/2019)									
6	1/F Slab & Beam CBWD	31/5/2019	31/5/2019	11/7/2019	C	9/8/2019						15/10/2019	1/F - 1/11/2019		
7	B2/F CSD	26/8/2019													
8	B1/F Slab & Beam CBWD	30/7/2019	30/7/2019									5/10/2019	B1/F - 19/10/2019		
9	B2/F Wall CBWD	16/8/2019													
10	1/F CSD	29/8/2019													
11	1/F Wall CBWD	16/8/2019													
12	2/F Slab & Beam CBWD	31/7/2019	31/7/2019									15/11/2019	2/F - 29/11/2019		
13	2/F CSD	19/8/2019													
14	2/F Wall CBWD	26/8/2019													
15	3/F Slab & Beam CBWD	19/8/2019										14/12/2019	3/F - 28/12/2019		
16	B3/F CSD	2/9/2019													
17	B2/F Slab & Beam CBWD	9/9/2019										15/1/2020	B2/F - 8/2/2020		
18	B3/F Wall CBWD	2/9/2019													
19	3/F CSD	21/10/2019													
20	3/F Wall CBWD	28/10/2019													
21	4/F Slab & Beam CBWD	21/10/2019										10/1/2020	4/F - 4/2/2020		
22	B4/F CSD	27/2/2020													
23	B3/F Slab & Beam CBWD	2/9/2019										10/2/2021	B3/F - 3/3/2021		
24	B4/F Wall CBWD	2/3/2020										20/6/2020	B4/F - 7/7/2020		



Contractor Submission Log

Appendix I

Project No. : Commerical Development at KTEL 240, 98 How Ming Street, Kwun Tong, Kowloon, Hong

Project Title : CSD/ CBWD submission schedule for B4/F to 4/F

Discipline : BS

Contractor : Lik Kai (MVAC) Engineering Ltd.

Legend **A** - No objection; **B** - No objection subject to comments; **C** - Submission incomplete. See comments / Resubmit with missing details; **D** - Submission rejected. See comments / Resubmit; **E** - Other comments

Submission		Scheduled Date	1st Submission			2nd Submission			3rd Submission			Expected Approval Date	Construction Date	Review without objection on	Remarks
No	Content		Sub'd	Replied	Status	Sub'd	Replied	Status	Sub'd	Replied	Status				
25	4/F CSD	2/12/2019													
26	4/F Wall CBWD	9/12/2019													
27	5/F Slab & Beam CBWD	2/12/2019										13/2/2020	5/F - 27/2/2020		
28	5/F CSD	13/1/2020													
29	5/F Wall CBWD	15/12/2019													
30	6/F Slab & Beam CBWD	13/1/2020										12/3/2020	6/F - 26/3/2020		
31	6/F CSD	24/2/2020													
32	6/F Wall CBWD	10/2/2020													
33	7/F Slab & Beam CBWD	24/2/2020										10/4/2020	7/F - 24/4/2020		
34	7/F CSD	23/3/2020													
35	7/F Wall CBWD	9/3/2020													
36	8/F Slab & Beam CBWD	23/3/2020										11/5/2020	8/F - 25/5/2020		
37	8/F CSD	20/4/2020													
38	8/F Wall CBWD	8/4/2020													
39	9/F Slab & Beam CBWD	20/4/2020										5/6/2020	9/F - 20/6/2020		
40	9/F CSD	12/5/2020													
41	9/F Wall CBWD	25/5/2020													
42	G/F Combined Utility Services Drawing	15/7/2019	15/7/2019												

KTIL240

BIM Progress Review

2019.08.14

Appendix J

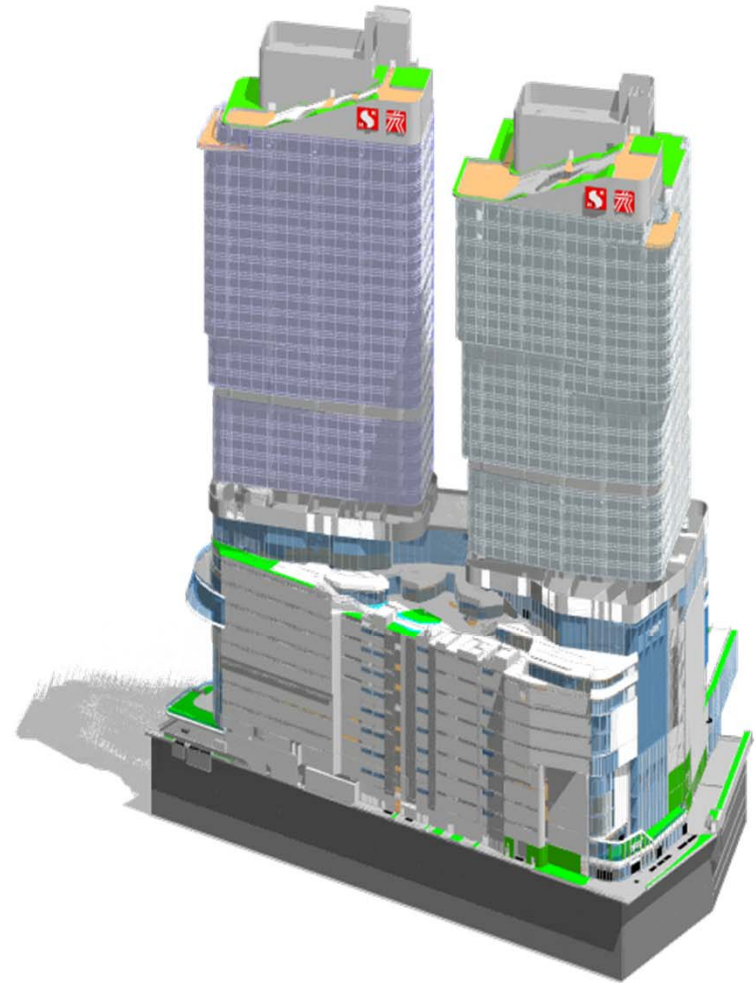

Handover Status

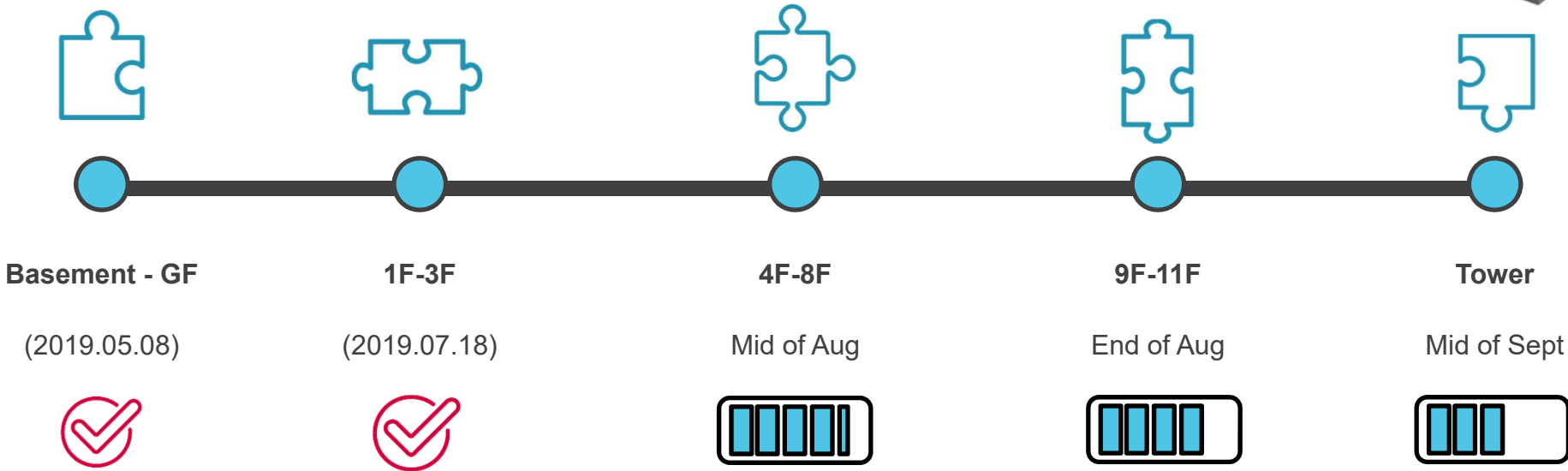
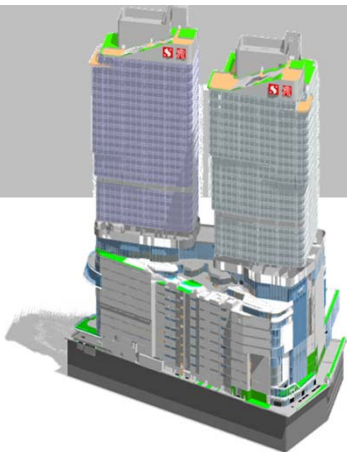

Handover Status



Date: 13 August 2019

COUNT OF STATUS	0. Open	1. In Progress- In Coordination	2. In Progress- Drawing in Progress	3. In Progress- Solution Available	4. In Progress- Model in Progress	5. In Progress- Pending Outside Information	6. Closed
Podium 1F-3F	0	4	27	7	0	76	119
Podium 4F-8F	0	14	61	111	0	91	84
Podium 9F-11F	0	11	5	0	0	0	3
Tower 1	0	12	6	5	0	0	9
Tower 2	0	24	20	0	0	1	19
Grand Total	0	65	119	123	0	168	234

Handover Status



889. 7F_Handover Report_Stair_Shop 714

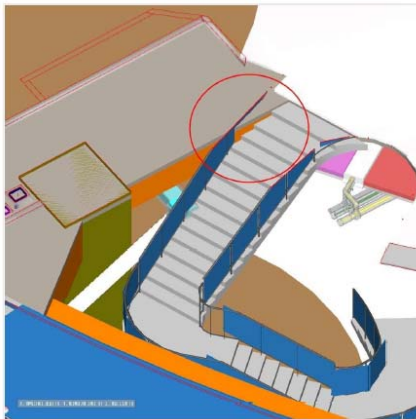

Author	Lo kinghim (david.km.lo@wsp.com)
Created	6/19/2019 8:29 AM
Last changed...	YIN CHUNG WONG (yin-chung.wong@wsp.com)
Last changed	7/12/2019 8:14 AM
Due date	6/25/2019 4:00 PM
Assigned to	Arup KTIL240 (hkg.ktil240@arup.com)
Type	Issue
Priority	[Not set]
Status	5_In Progress_Pending ou
Zone	7F
Phase	
Disciplines	
Issue group	
Confidentiality	
Notification list	

183. 1F_Handover Report_Pipe duct

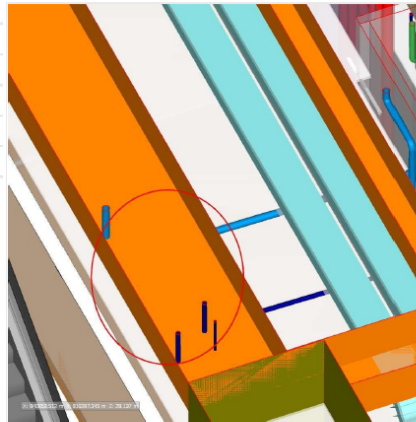

Author	Lo kinghim (david.km.lo@wsp.com)
Created	6/6/2019 5:58 AM
Last changed...	Tsz Ting, Lily Li (lily.li@wsp.com)
Last changed	7/5/2019 10:47 AM
Due date	6/12/2019 4:00 PM
Assigned to	Kelvin Wong (kelvin.wong@kelhk.com)
Type	Issue
Priority	[Not set]
Status	5_In Progress_Pending outside confirmation
Zone	1F
Phase	
Disciplines	Mechanical, Structure
Issue group	
Confidentiality	
Notification list	

Handover Status



5. Pending for outside information 77nos.

Louver vs Staircase	561 560					2nos
Site Boundary vs STR	465 480	485 193	246 245	243 242		8nos
Louver vs MEP	471 470 469 468 493 490 489	484 483 1008 192 190 219 218	217 216 215 214 232 231 229	228 226 663 662 658 728 823	868 900 890	31nos
Louver vs STR	874 908	872 906	871 905	909		7nos
Toilet Layout	183 221	239 771	844			5nos
Escalator	220 782 888	718 781 860	666 744 945	664 743 887	800 799 946	15nos
Cinema	713 711	661 833	832 831	830		7nos
Staircase vs STR	889	950				2nos

Fire Shutter (Closed) 96nos.

890. 8F_Handover Report_Louver_01

Description: updated in ai 6010

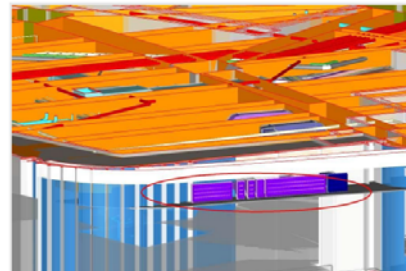

711. 4F_Handover Report_Beam Clash_Cin

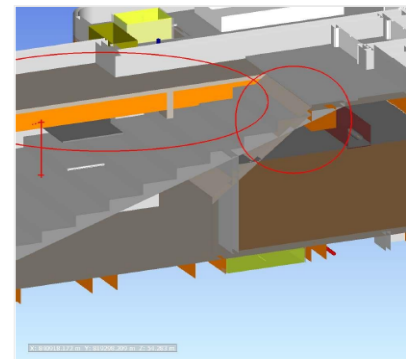

945. 8F_Handover Report_Escalator_ESC-37

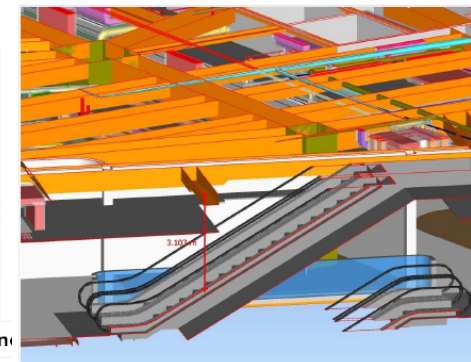

485. 3F_YEE FAI AUDIT REPORT_TYPE4_STR

Description: STR beam extrude out of external wall

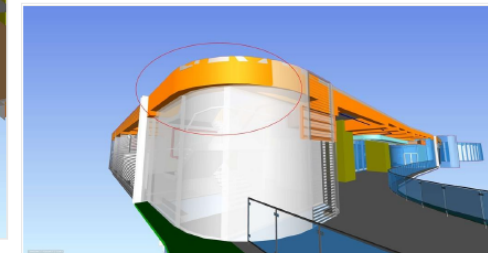

Coordination Status



Clash Detection by Navisworks

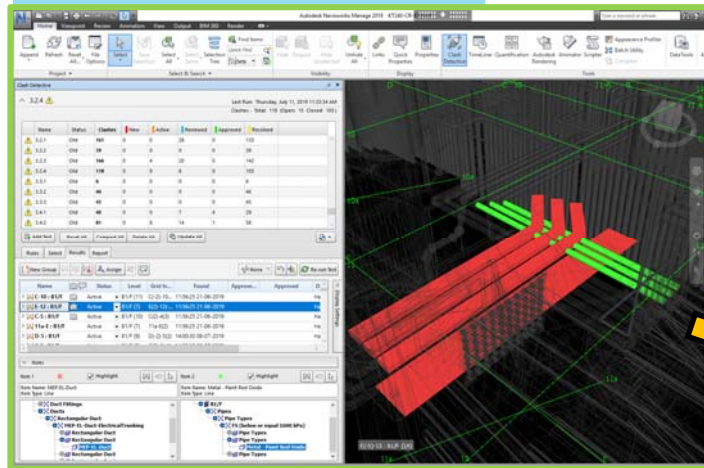
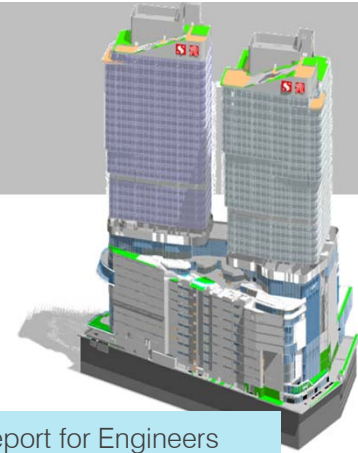

Major Clash in Navisworks

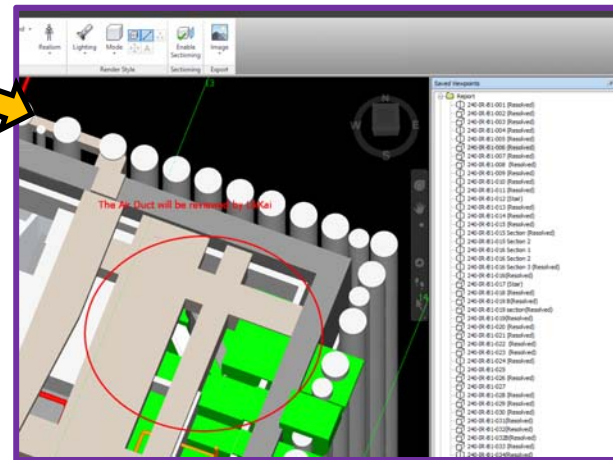

Clash Report for Engineers

Item Number	240-IR-B1-045 (Resolved)		Key Plan
Level	B1		
Grid	12/E		
Discipline	MEP FS		
Model Version	ARCH	20190717 by Yee Fai	
Issue Date	STR	20190717 by Yee Fai	
	MEP	20190717 by NSC	
Description	FS pipe clash with EL Trunking. (Resolved) PL pipe clash with Air duct. (Resolved)		
<div style="display: flex; justify-content: space-around; align-items: center;"> <div style="text-align: center;">  <p>3D view</p> </div> <div style="text-align: center;">  <p>3D view</p> </div> </div>			
Reply from	Date		
Reply: PL pipe and FS pipe will be re-routed by L&Kai-FS and Ridgid			
Ridgid agree to update by 6-6-2019, 13-6-2019 (Resolved)			
L&Kai-FS agree to update by 6-6-2019, 13-6-2019, WSP Model, 21-6-2019 (Resolved)			

Coordination Status

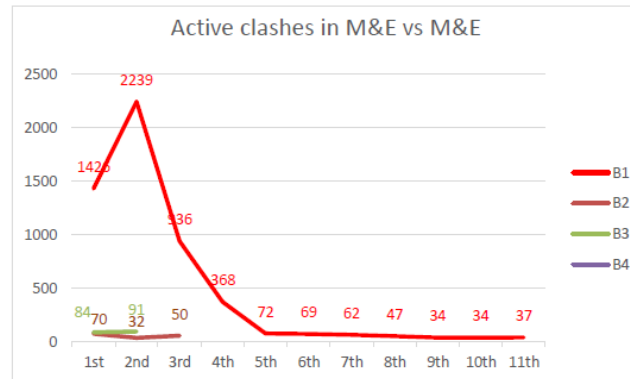
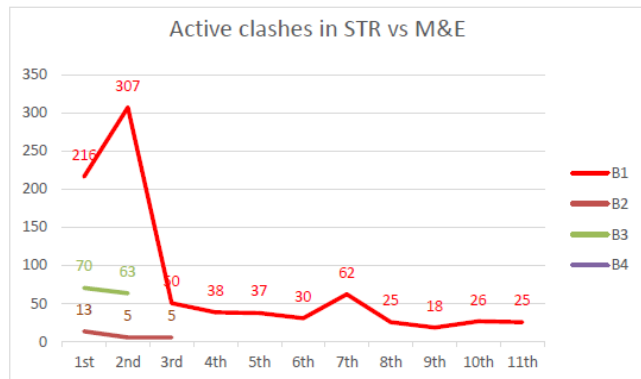
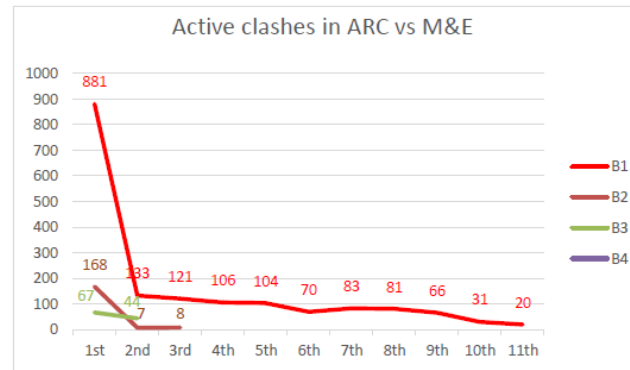
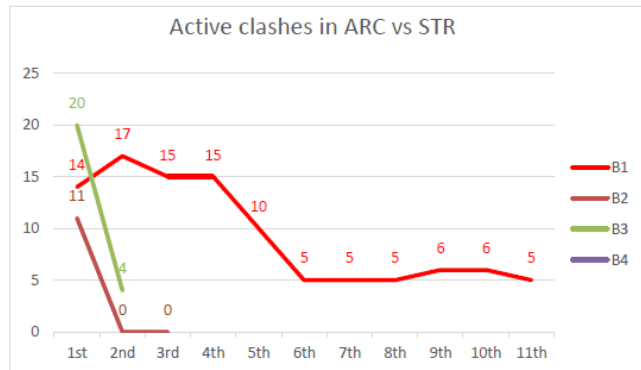

Level	No. of Active Clashes	
	Navisworks	Issue Report
B1	87	53>>>4
B2	63	16>>>9
B3	202	20>>>13

Coordination Status



Active clashes in ARC vs STR

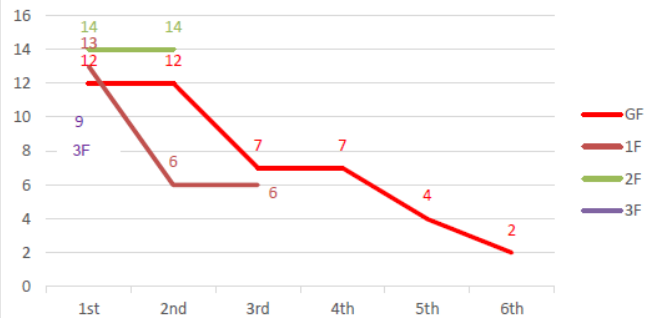

Active clashes in ARC vs M&E

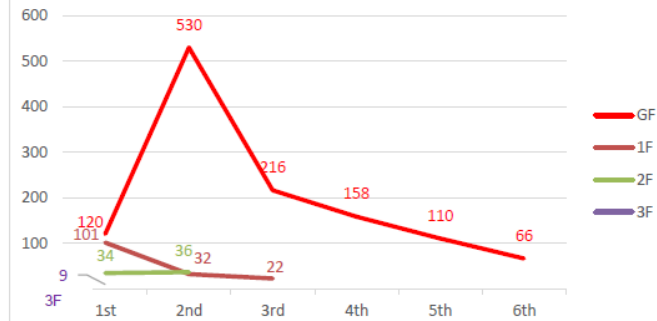

Active clashes in STR vs M&E

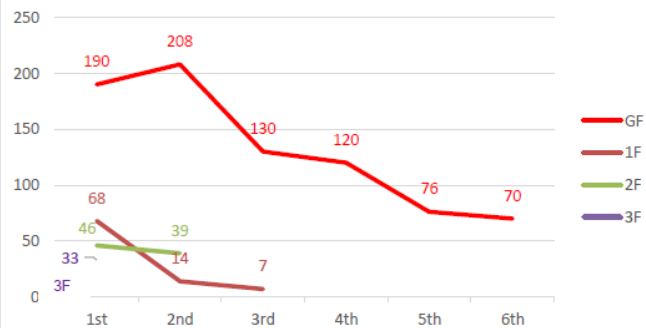

Active clashes in M&E vs M&E

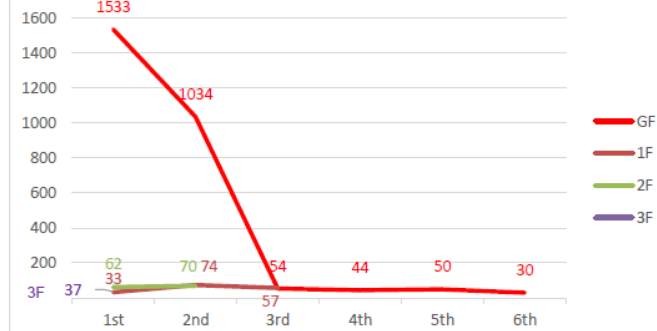

Level No. of Active Clashes



Navisworks Issue Report

Level	No. of Active Clashes	Navisworks	Issue Report
GF	168	29>>>9	
1F	92	13>>>9	
2F	159	15>>>14	
3F	88	9	

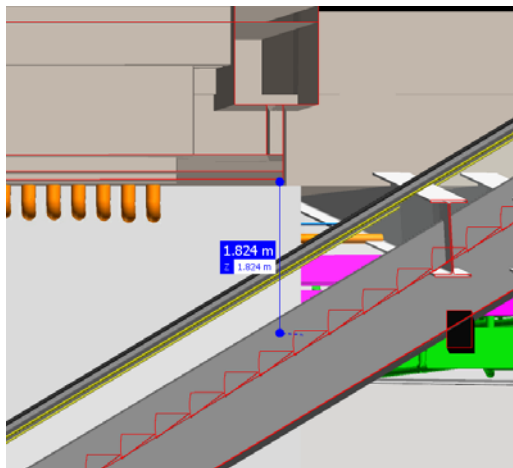
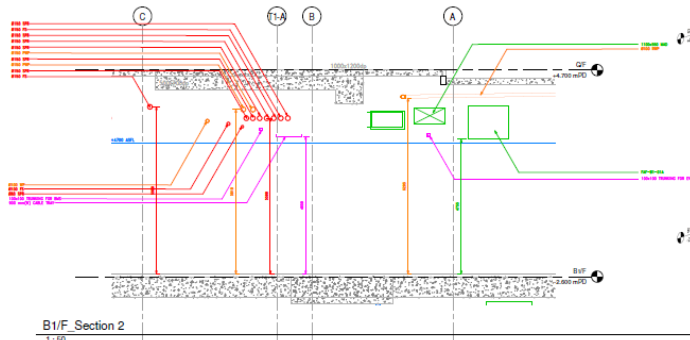
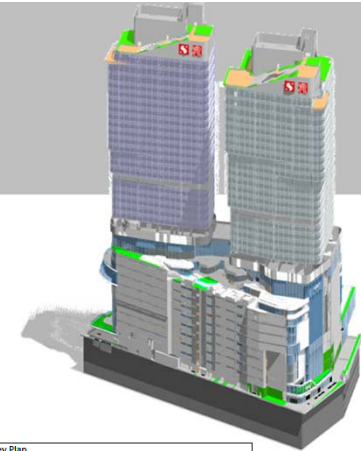
Coordination Status

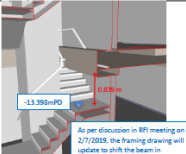
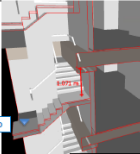
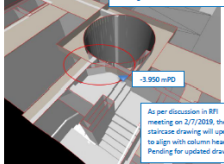

Item Number	240-IR-1F-001		Key Plan
Level	1F		
Grid	3/A		
Discipline	MEP-F/S MEP-DR STRU FRAMING		
Model Version	ARCH 20190801 by Yee Fai		
Issue Date	STR 20190801 by Yee Fai MEP 20190703 by NSC		
Description	FS pipe and DR pipe clash with beam.		
3D View (NEW)			
Reply from		Date	
Reply: Ridgid will review with consultant.			
Ridgid agree to update by 27-6-2019, 4-7-2019, 11-7-2019			

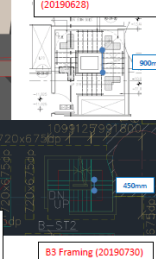
Item Number	240-IR-B-ST-2	Key Plan
Clash Matrix		
Level	B4 to B1	
Grid		
Discipline	B-ST2	
Model Version		
Description		
		
		
		
Reply from		Date
Solution:		